Glenrosa Cemetery

with

Genealogies and Local History

Susan D. Campbell and Robert M. Hayes

Kelowna and District Genealogical Society

Kelowna, British Columbia, Canada

2016

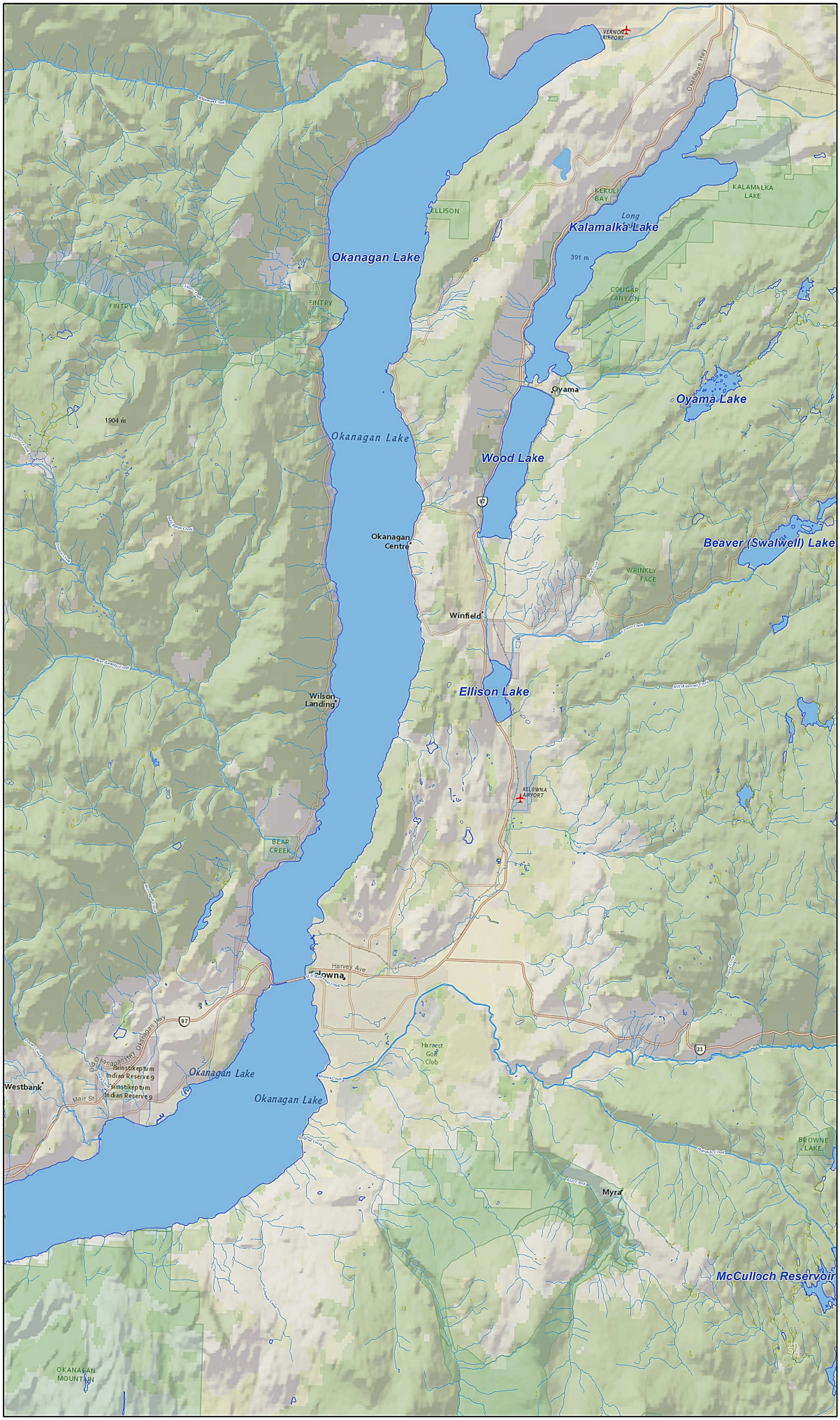
VERNON AIRPORT
Okanagan Hwy
KEKULI BAY
KALAMALKA LAKE
ELLISON
Long
Kalamalka Lake
Okanagan Lake
391 m
COUGAR CANYON
FINTRY
FINTRY
Oyama
Oyama Lake
1904 m
Okanagan Lake
Wood Lake
97
Okanagan Centre
Beaver (Swalwell) Lake
WRINKLY FACE
Winfield
Wilson Landing
Ellison Lake
KELOWNA AIRPORT
BEAR CREEK
Harvey Ave
Kelowna
97
Okanagan Hwy
Okanagan Hwy
Tsinstikeptum Indian Reserve 9
Okanagan Lake
Westbank
Tsinstikeptum Indian Reserve 9
Mair St
Okanagan Lake
Harvest Golf Club
97
BROWNE LAKE
Myra
McCulloch Reservoir
OKANAGAN MOUNTAIN

Glenrosa Cemetery

with

Genealogies and Local History

Susan D. Campbell and Robert M. Hayes

Kelowna and District Genealogical Society

Kelowna, British Columbia, Canada

2016

Introduction

Glenrosa Cemetery with Genealogies and Local History was originally planned as a section in a book called Small Cemeteries and Isolated or Individuals Burials. That book will not be published. It was to be the 10th in a series of books of transcriptions of grave markers in cemeteries in the Central Okanagan. Those original nine books in that series were completed in 2013.

Instead, the focus of this project changed and this planned 10th book has expanded to include genealogies and local history for each of the five small cemeteries and the many isolated burials. These six books now encompass a separate series of books:

1. Duck Lake Cemetery with Genealogies and Local History
2. Glenrosa Cemetery with Genealogies and Local History
3. Hardy Family Cemetery with Hardy Family History and Genealogy
4. Isolated Burials in the Central Okanagan with Genealogies and Local History
5. Mission of the Immaculate Conception and Early Settlement in the Central Okanagan
6. Postill Family Cemetery with Postill Family History and Genealogy

Bob Hayes and I did all the research and writing for these six books. Gwen Neil and I created the index for each book. Carolin Robertson was the photographer.

Proofreaders were Gwen Neil, Cheryl Purdey, Lorainne McLarty, Lori Merkel, Betty Maurice, and Barb Shave. Bob Hayes and I also did extensive proofreading and are responsible for any remaining errors or omissions.

This project would not have been attempted if Bob Hayes had not been involved. He is a local historian with a wide range of local information and contacts. His interest in local history started very early and was fostered by his parents. His own family were early pioneers in the Central Okanagan. Bob has been an active member of the Okanagan Historical Society since 1980. Bob's contributions to local history and heritage preservation were recognized in February 2016 when he received the Distinguished Community Service Award from the Central Okanagan Heritage Society. His local knowledge enabled us to contact people for information on some of the pioneers and their families documented in these books.

These books were created to be useful to family historians and those interested in local history. They were not written as an academic study. The sourcing used is not of an academic standard but does indicate where the information can be found. Information found in a paragraph is sourced at the end of that paragraph in the order the facts were presented. For easy reference, we have compiled the list of all the sources at the end of each section or book.

Family members of the people mentioned in these books have been very generous in sharing their family knowledge and photographs. As well, some long-time residents have contributed their stories and insight. We thank them all.

We also thank the Kelowna and District Genealogical Society for its financial backing during the writing process, contributing funds for printer ink, printing costs, and the purchase of photographs from archives.

We thank the Okanagan Historical Society for permission to quote extensively from its publications. We also thank the Regional District of Central Okanagan for permission to use its maps in these publications.

Mary and Peter Weeks of Kettle Valley Graphics printed these books and have been very helpful during the several years of writing these books.

Susan D. Campbell
March 2016
Kelowna, BC, Canada

Photo Credit for Cover: Carolin Robertson, 04 October 2010

ISBN: 978-0-9951829-1-2 (softcover) ISBN: 978-1-0688589-5-6 (ebook)
Copyright: © Susan D. Campbell and Robert M. Hayes. All rights reserved.
Copyright of Index: © Susan D. Campbell and Gweneth Neil. All rights reserved.
Printed by Kettle Valley Graphics, #9 -1470 Harvey Avenue, Kelowna, BC V1Y 9K8

Glenrosa Cemetery
with
Genealogies and Local History

Table of Contents

	PAGE
Map of the Central Okanagan	
Introduction	
Map of Glenrosa Cemetery	
Glenrosa Cemetery	1
Glenrosa History	3
Glenrosa Cemetery Burials	8
Basham	8
Eadie	17
Ficke	23
Hussey	28
McQueen	33
Murchie	36
Nickel / Nicol / Nicholls	39
Turney	41
Welch	44
Acknowledgements and Sources	45
Transcription of Markers	
Index	Index 1-11
Map of the South Okanagan	

Glenrosa Cemetery

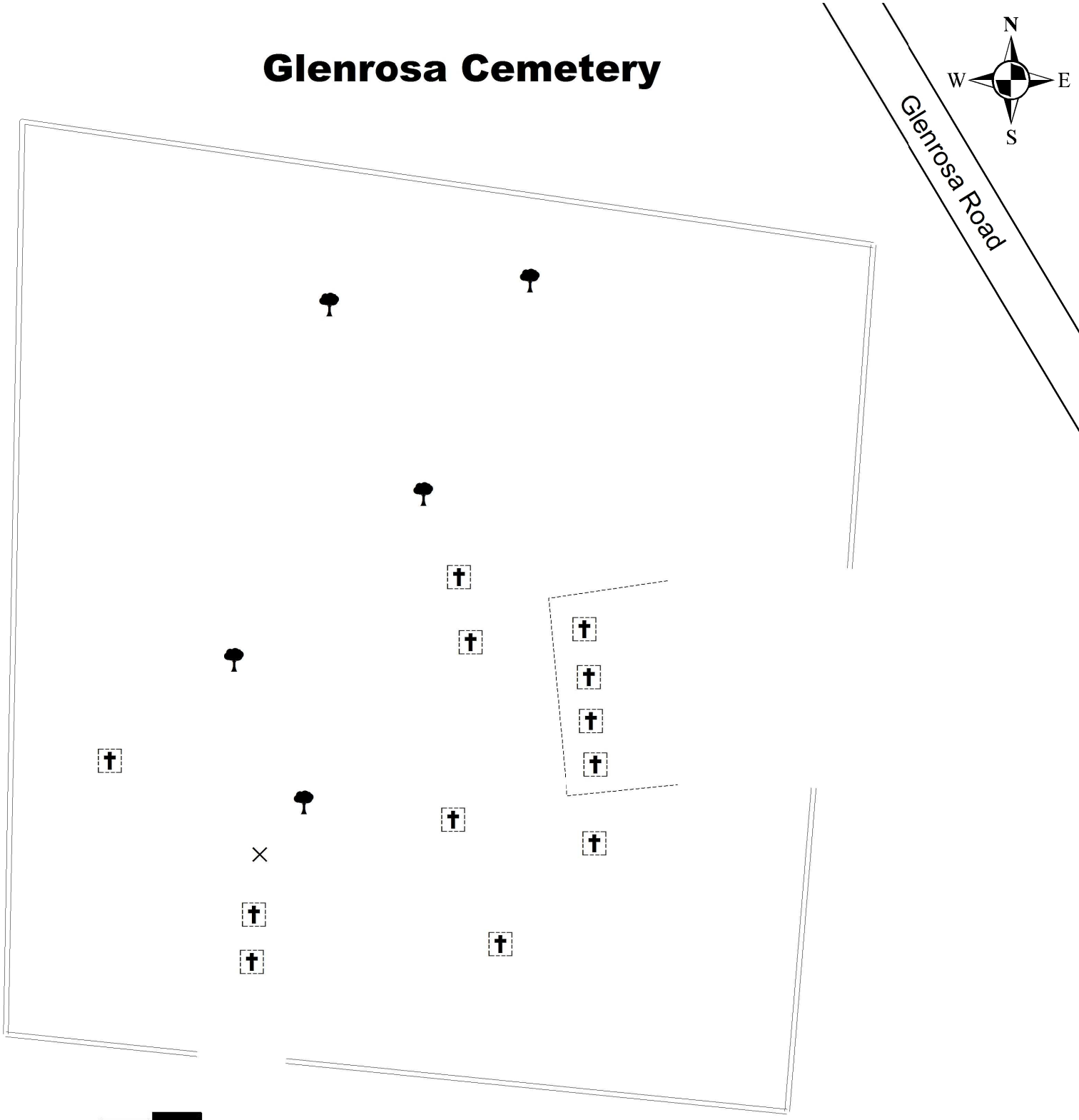

Hiltz, Kira
Tietz, Hilary
Under the direction of Arthur Green
Okanagan College, Kelowna, BC
2012

GPS: 49.841857,-119.672694

Legend

×	Bench	═══	Cemetery Border
†	Grave	- - - -	Mini Fence

0 2.5 5 10 Metres

Glenrosa Cemetery
with
Genealogies and Local History

By Susan D. Campbell and Robert M. Hayes

Photo Credit: Carolin Robertson, 04 October 2010

Glenrosa Cemetery is located near the corner of Glenrosa and Fenton roads in what is now West Kelowna, formerly Westbank. Access to this historic cemetery, located on public property, is via a rough pathway adjacent to 3235 Glenrosa Road. The cemetery is fenced and has been registered with the British Columbia Provincial Government. It is now closed to burials.

View from Glenrosa Cemetery looking northeast

Photo Credit: Carolin Robertson, 04 October 2010

In the 1980s, the land upon which Glenrosa Cemetery is located was donated to the Central Okanagan Regional District by long-time local resident, Frank Ficke. He had an easement surveyed on his property, giving access to the cemetery from Glenrosa Road. All expenses for this land transfer and restoration were paid by John Hussey whose four young siblings are buried in this cemetery. Frank Ficke, whose parents are buried here, fenced this cemetery and cleared the access path.

Irene Morrison, on page 18 of "Glenrosa 1892 – 1969 The Early Days" writes:

> The Glenrosa Cemetery existed before Westbank had a Cemetery and therefore most deceased adults were taken to Peachland for burial and children were brought to the Glenrosa Cemetery. The first person buried in the Glenrosa Cemetery was a Nickel baby. Others were Archie Murchie, first adult buried in Glenrosa in 1930, two Basham children, four Hussey babies, one Eadie twin baby, one Turney baby, one McQueen baby, and much later, Mrs. Molly [Mary Lena] Ficke was buried there in 1950 [1951] and Mr. Franz Ficke in 1991.

Despite the remoteness of Glenrosa and its cemetery, the deaths of most of the people including eight of the ten infants were registered with the British Columbia provincial authorities. In the earliest days, registration would have been a challenging task, probably necessitating a lengthy trip down the mountain to Westbank and across the lake to Kelowna. These BC Death Registrations provide vital information that is not available elsewhere.

Irene Morrison provides the first and last names of three adults, and the surnames of ten babies or young children. This may not be a complete list of burials in this cemetery. Irene collected these names in interviews with long-time Westbank and Glenrosa residents for her aforementioned book.

The list of burials – with given names and birth and death dates added by the KDGS Cemetery Recording Committee – follows:

- **Nickel baby**: no definite information
- **Minnie Young Eadie**: born 1912; died June 4, 1912 age 4 months
- **Basham twin boys**: born and died August 4, 1919 at Westbank age 2 hours
- **Four Hussey babies**:
    1. **David Hussey**: born and died January 19, 1921 at Glenrosa age ½ hour
    2. **James Fraser Hussey**: born February 20, 1925 at Glenrosa; died July 10, 1925 at Glenrosa age 4 months
    3. **Archibald Hussey**: born September 8, 1926 at Glenrosa; died April 16, 1929 at Glenrosa age 2 years
    4. **Gwendoleen Eva Hussey**: born May 26, 1931 at Glenrosa; died April 29, 1935 at Glenrosa age 3 years
- **McQueen baby**: stillborn December 10, 1925 at Glenrosa
- **Archibald Murchie**: died June 2, 1930 at Glenrosa age 78 years
- **Arthur John Turney**: born and died March 14, 1938 at Kelowna age 0 years
- **Mary Lena Ficke**: died March 9, 1951 at Kelowna age 44 years
- **Franz Heinrich Ficke**: died May 29, 1991 age 85 years

The memory of where most of the burials are located has been lost in time. The inscriptions on the four stone markers for the Hussey children are no longer legible. The wooden cross that marks Archibald Murchie's grave has been replaced but there is no inscription. Other wooden crosses mark a few graves but there is no indication who is buried in these locations. There is another possible burial, not listed by Irene Morrison – that of a Welch baby who died in Glencoe (now Glenrosa) January 1911.

Of the known burials, only two have legible grave markers:

- Molly Ficke: In Loving Memory / Mary Lena FICKE / 1906-1951 / Wife & Mother
- Franz Heinrich Ficke: FICKE / Franz Heinrich / Beloved Husband / And Father / April 28 / 1906 / May 29 / 1991 / Geliebt, Beweint, Und Unvergessen

Photo Credit: Carolin Robertson, 04 October 2010

Frank Ficke beside his mother's grave

Photo Credit: Carolin Robertson, 04 October 2010

Glenrosa History

In the early 1890s, settlers started to arrive in what is now the Glenrosa area. This area, now a part of West Kelowna, is located to the west of and high up the mountain from Okanagan Lake. In the early 1900s, there were small settlements at Shannon Lake and at Westbank, both now also part of West Kelowna. The land close to the lake had been claimed by a few settlers. Peachland to the south also had settlers. First Nations people, having lived in this area for millennia, predated these new settlers along the west side of Okanagan Lake.

Many of Glenrosa's early residents attended the Glenrosa Gospel Hall. Most of the families with children buried in Glenrosa Cemetery were a part of this close religious and social community.

Eunice A. Gorman in her book, “From a Log Cabin in 1908: A History of the Highway Gospel Hall”, page 3, describes this early settlement and the origin of the name “Glenrosa”:

> In 1900 Dave [Dare] S. Strang had pre-empted land in what is now Glenrosa and lived there with his mother, Mary…. Early records show that land was pre-empted by Lewis D. Hitchner on October 7, 1903 and W. Curtis Hitchner on October 31, 1904. About 1907 the two Hitchner brothers subdivided the hillside.
>
> In 1908 two townsites were laid out on the west side of Okanagan Lake. The one nearer the Lake was named “Westbank”. [Westbank was laid out in 1903.] The other community, possibly larger, was named “Glencoe” a name chosen by Lew and Curtis Hitchner.
>
> In 1912 when they applied for a Post Office it was discovered there was another “Glencoe” in British Columbia so, at the suggestion of Mr. Archibald (Archie) Murchie who had come from Glenrosa, on the isle of Arran in Scotland, the name “Glenrosa” was chosen. It was a suitable choice, for wild roses bloom in Glenrosa in the springtime.

The Glenrosa community – post office, general store, and gospel hall (later used as a school and gym) – was located south of Glenrosa Road on what is now Gates Road. A slaughterhouse and sawmill were north of Glenrosa Road on what is now Gates Road. The Hitchner Mill was located at the site of the present-day Glenrosa Fire Hall. In 1910, a store was opened by Herbert C. Last.

On page 16, Eunice A. Gorman lists the Glenrosa postmasters:

L.D. Hitchner	January – November 1912
H.C. Last	1912 – 1915
W.C. Hitchner	1915 – 1917
L.D. Hitchner	1917 – 1922
G.H. Gates	1922 – closing date [1933]

The Gospel Hall was built about 1912 on the Hitchner property, next to the Hitchner house, both on what is now Gates Road. This building also was used for the school. These buildings are now owned (2014) by members of the Ficke family.

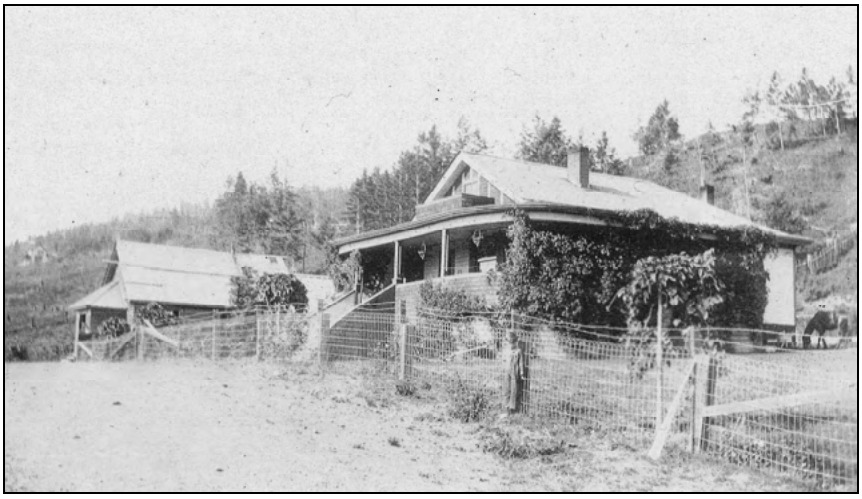

Hitchner house, foreground, with the hall on the left
The boy beside the fence is probably a Hitchner son.

Photo Credit: Frank Ficke, 09 July 2014

In Gorman's book, there is information about this school on page 27: "The first attendance register of the school still exists [1994], the property of Mr. Smith's daughter, Ruth Maddock of Westbank. Records begin on January 20, 1914…." Page 27 has a list of Glenrosa School children over the years. This school operated from 1914 to 1942. Helen Gorman was a student here and later a teacher from 1931 until the school closed in June 1942. A new public school, opened in 1992 in Glenrosa, was named "Helen Gorman Elementary" in recognition of her contributions to this community.

Eunice Smith
Helen Smith
Herman Smith
Jesse Smith
Ruth Smith
Marion Webber
Stella [Estella] Webber
Evelyne Oliver
Marjorie Last
Gertrude Webber
Helen Gorman
Maizie Harvey
Freda Webber
Victor Hitchner

Irwin Webber
Nancy Harvey
Allan Gates
Bert Gorman
Irene Webber
Albert McQueen (Funnell)
John Gorman
Dora Hitchner
Charles Harvey
John Hussey
Ethel Webber
Enid Gates
Douglas Webber
Ross Gorman

Lawrence Moffatt (Sarup)
Rolande Van Alken
Eva Fenton
Gordon Hussey
Grace Fenton
Ellen Hussey
Maurice Webber
James Fenton
Irene Fenton
Betty Fenton
George Fenton
Clarence Fenton
Margaret Fenton

The Gospel Hall that was used as a school until 1942 and later a gym, now unused
Located on the Ficke property on Gates Road

Photo Credit: Carolin Robertson, 09 July 2014

On pages 17 and 18 of "Glenrosa 1892 – 1969 'The Early Days'", Irene Morrison wrote about the history of Glenrosa:

> This beautiful area near Westbank and Kelowna, British Columbia had settlers as early as 1892.
>
> Mr. David [Dare] Strang and his mother, Mrs. Mary Strang, each pre-empted land and lived on this land near what later was known to most as Carre's Meadow. It

wasn't too many years later that more settlers moved into the area, some of the earlier ones being Lewis and Curtis Hitchner in 1903, followed by Mr. Archibald Murchie also in 1903 [c1909].

The Hitchners had also pre-empted land and some of this land had been divided into town lots and soon became known as the "townsite area". Before too long there were enough settlers in the area to want mail delivery. This meant that a registered name had to be given to the district and Mr. Murchie decided to call the area Glencoe, only to find that this name had already been registered elsewhere in the Province. He then decided on the name GLENROSA, which was the name of his home town on the Isle of Aaron [Arran] in Scotland. Glenrosa, valley of the roses, has been its name ever since.

Mr. Lou Hitchner operated the Post Office out of his home from its beginning in January of 1912 until November of 1912. Mr. and Mrs. H. [Herbert] Last lived in the townsite area by 1912 and they then operated the Post Office from their home from 1912 to 1915. They also had a store in their home.

The Post Office, again run from their home, was then taken over by Curt Hitchner until 1917 and then again by Lou Hitchner until 1922. It was then moved to the Gates home from 1922 until its final closing and move to Westbank. It seems that sawmills were among the first industries in the area. The Sexsmith Mill, Oliver Valley Mill and the Hitchner Mill were among the first. This meant people were needed to work in the Mills and more and more people were moving into the area, some of whom built permanent homes and others lived in log cabins and even in tents. Hitchners also had several bunk houses for some of their men. Still others came from the Westbank area, even though this meant a long horse and buggy ride on a daily basis. The Hitchner Mill had a camp cook for a number of years. Some of the men who lived in the bunk houses were Albert McDougall, Jim McGregor, Bob Michelle, Jack Bhrum and others.

The townsite area known as the flats, had a Post Office, store, blacksmiths shop and a licensed slaughter house which the Hitchners built out of cement [concrete]. There was also a Church, known as the Gospel Hall or the Meeting House. This was later used as the Glenrosa School while also still being used for church services, and still later it became the Glenrosa Gym. There was and still is a Glenrosa Cemetery in the townsite area.

It seems that land in Glenrosa was being advertised in Great Britain as good farm land with irrigation. Soon many more families moved to the area, some from Great Britain but also many from across Canada and some from the United States. Some of these settlers pre-empted land and built large homes and then tried growing field crops or planting young orchards, some of which were visible until only a few years ago. Many were soon disappointed to find little or no irrigation and some of the families simply left their homes and moved on. Some of these homes then became homes for squatters and eventually the Provincial Government took the properties back for resale and payment of back taxes.

Throughout Glenrosa's early history, water shortages have been a constant problem to some of the properties. Wells were often dug but even these went dry on some long and hot summers.

The sawmill, slaughterhouse and other buildings no longer exist in Glenrosa. As stated above, the Hitchners had several bunkhouses in this area to house their workers. A bunkhouse still exists on what is now Gordon Ficke's property on Gates Road.

A bunkhouse on the Ficke property
Ron Ficke and horse, 1972

Photo Credit: Frank Ficke, 09 July 2014

The same bunkhouse on 09 July 2014
Located across the road from the old school / hall

Photo Credit: Carolin Robertson, 09 July 2014

Top photo: Ficke house, 2009
Bottom photo: school on left and Ficke house on right, 2009

Photo Credit: Frank Ficke, 09 July 2014

Glenrosa Cemetery Burials

Glenrosa Cemetery was used mostly for the burial of babies from local Glenrosa families. Irene Morrison in "Glenrosa 1892 – 1969 'The Early Days'" identified who was buried in this cemetery. A Welch baby is also possibly buried in this cemetery. Additional information was found in various sources on the following names – Basham, Eadie, Ficke, Hussey, McQueen, Murchie, Nickel (Nicol, Nicholls), Turney, and Welch.

Basham

Basham twins boys were born and died August 4, 1919 at Westbank. Bev Boyd (nee Basham) and Peter Basham have confirmed that the babies buried in Glenrosa Cemetery were siblings of their father. *[Death Registration: BC Vital Statistics Microfilm #B13116, Registration #1919-09-252640]*

The parents of these twin boys were Jabez Basham and Ethel Ellen Hawkins who were married in Penticton on July 31, 1908. *[Davidson, Betty. Building Blocks of the Basham Family. Unpublished, 1983.]*

Jabez Basham

Photo Credit: Peter Basham, 25 February 2015

Information is found in "Building Blocks of the Basham Family":

> Jabez Basham came from England to Portage la Prairie, Manitoba in 1905 to work on a farm and to join his cousin George, who had preceded him to Canada. Later, Jabez continued west to Vancouver. Sometime following this move, a doctor advised that a drier climate would be beneficial, as Jabez had developed a chest condition. It was for this reason that he moved to Penticton in 1908.

> Nellie (Ethel Ellen) Hawkins who he had known in England, was to travel to join him in the summer of that year. They were married in Penticton on July 31, 1908. Their first home as a tent situated near Penticton Creek (east of Braid St. and north of Eckhardt Ave.). It was here that John Nelson Basham was born on August 27, 1909. The baby was named for his maternal grandfather, Horace Horatio Nelson Hawkins who had been born in 1854, and who in turn had been named after the English naval hero of half a century earlier. Since Penticton was a very new town the arrival of the Basham baby was an occasion which was marked with a street being named for him.
>
> After her second child was born, Nellie, who suffered from homesickness, visited England. The baby, Hilda Margaret (Peggy) born in February 1911 was only six weeks old when the young mother and her two children left Penticton on the journey to her former home. Travelling with a toddler under the age of two years and a babe in arms must have posed many problems for Nellie. Years later she would tell the story that she'd made a vow that should there be a catastrophe at sea she would stay in the cabin with the children close to her and perish with them. No such tragedy occurred. The baby proved to be an excellent traveller and many passengers were unaware that she was in the cabin. On this visit to England the young John was to celebrate his second birthday. When he arrived back in Penticton his babyhood officially ended when his long golden hair was cut in the fashion of a little boy.
>
> Following Jabez' lead, his brother Arthur had come to Penticton and a sister Annie and her finance had arrived there as well. Another sister Elizabeth (Lizzie) had married and settled in England. While Nellie was visiting her family, Jabez' parents, Charles and Sarah Basham had finalized plans to emigrate. Thus, when Nellie returned to the Okanagan in the autumn of 1911 she was in the company of a party of in-laws and future in-laws, numbering fourteen in all.
>
> The senior Basham family [Charles and Sarah] had uprooted themselves and moved to the drier climate because of Charles' health. While they were making the adjustment to a new life and a new country, well meaning pioneers of an earlier era took delight in telling tall tales of what was in store for the new-comers. One such story advised the settlers to travel to Dog Lake (Skaha) in harvest season to pick macaroni!

The Basham family was enumerated in Penticton, BC in the 1911 Canada Census. Jabez Basham was working as an orchardist. Ethel Ellen Basham and children John Nelson and Hilda Margaret were listed with Jabez although they were on a trip to England at that time. They had arrived in England on May 11, 1911 and arrived back in Quebec City on September 27, 1911. *[1911 Canada Census: British Columbia, Yale-Cariboo, 42 Okanagan; Page 22] [Ancestry.com. UK, Incoming Passenger Lists, 1878-1960] [Ancestry.com. Canadian Passenger Lists, 1865-1935]*

In "Building Blocks of the Basham Family", Betty Basham described the family's move to Westbank:

> In 1912, when John was three years old Jabez moved his young family up the lake to Westbank. On arriving there the family stayed overnight at the Osborne's log cabin near Powers Creek. After the Bashams were settled on the Moffatt place, Jabez went to work in Glenrosa walking back and forth daily. The job was to clear land for the settlement being promoted by the Hitchner brothers. The stumps were being blasted out of the ground since the bulldozer was still a far off dream.

One day Jabez arrived home and with a vague wave of the arm told Nellie he had bought a place “over there”. She looked with some apprehension at the vast expanse of wild bush in the direction he had pointed! Jabez bought the land, set about to clear it, to build a house and to plant an orchard. In the winter time he would work out to supplement their income. One of these jobs was with the crew stringing the telegraph line over the Anarchist Mountain, when the Kettle Valley Railway was nearing completion….

The church in Glenrosa was the focal point of the Basham’s social life. These outings began with the walk or perhaps a buggy ride from Westbank to the morning service followed by dinner with friends in Glenrosa and then the long trek home later on.

As the younger members of the family arrived John was made well aware that birthing did not come about without some stress. Nellie gave birth to twins, these babies did not survive and were buried in the graveyard in Glenrosa. All his brothers and sisters were born at home with the exception of the youngest [David] who was born when Nellie was forty-four years of age and this time she went to hospital in Kelowna.

Ethel and Jabez Basham with baby Phillip Charles, John Nelson, and Hilda Margaret, 1912

Photo Credit: Peter Basham, 16 July 2014

The Basham family was living in Westbank in 1921. *[1921 Canada Census: British Columbia, Yale, South Okanagan; Page 2]*

Basham, Jabez	age 37	born England	immigrated 1905	fruit rancher
Basham, Ethel Ellen	age 37	born England	immigrated 1909	
Basham, John Nelson	age 11	born BC		
Basham, Hilda Margaret	age 10	born BC		
Basham, Phillip Charles	age 8	born BC		
Basham, Ruth Mabel	age 7	born BC		
Basham, Robert Frank	age 3	born BC		
Hawkins, Horace Horatio Nelson	age 67	born England	immigrated 1919	father-in-law
Hawkins, Jane	age 71	born England	immigrated 1919	mother-in-law

Peter Basham, son of John Nelson Basham, provided the following information about his family:

> They began in Westbank clearing land and planting orchards on about 60 acres on the lakeshore near Green Bay. They moved up into town in the early 1930s, because "town" was too far away from the lakeshore, and began the orchard on what is now Elliot Road north of Westbank town centre.

A telephone conversation with Bev Boyd, daughter of John Nelson Basham, provided additional information. She stated that the twin babies buried in Glenrosa Cemetery were delivered by Jabez and were possibly stillborn. Callie Basham added that her father-in-law John Nelson Basham recalled that the babies were buried in butter boxes.

John Nelson Basham and his father Jabez owned 40 acres of land at Green Bay on Okanagan Lake near Westbank. They sold this land for $40 an acre in 1940. *[Bev Boyd]*

Jabez Basham (1883 - 1965) and Ethel Ellen Hawkins (1884 - 1962)

Jabez Basham was born September 10, 1883 in Haverhill, England. His parents were Charles Basham and Sarah Ann Page, both born in Haverhill. Jabez Basham died October 24, 1965 in Penticton, BC. Burial was in Westbank Cemetery. *[Free BMD] [Death Registration: BC Vital Statistics Microfilm #B13274, Registration #1965-09-013307]*

Charles Basham and Sarah Ann Basham nee Page

Photo Credit: Peter Basham, 16 July 2014

Charles and Sarah Ann Basham came to Canada in 1911. Charles died July 16, 1937 in Penticton age 77 years. Sarah Ann Basham died September 26, 1941 in Westbank age 83 years. *[Death Registration: BC Vital Statistics Microfilm #B13160, Registration #1937-09-532502] [Death Registration: BC Vital Statistics Microfilm #B13172, Registration #1941-09-593421]*

Ethel Ellen (Nellie) Hawkins was born March 17, 1884 in Essex, England. Her parents were Horace Horatio Nelson Hawkins and Jane Smith, both born in Essex, England. Ethel Basham died August 16, 1962 in Kelowna. Burial was in Westbank Cemetery. *[Death Registration: BC Vital Statistics Microfilm #B13258, Registration #1962-09-010065]*

> Nellie's parents, the Hawkins came to Canada with their daughter Mabel. They stayed for three or four years, living in the Basham home. After this length of time they decided to return to England. Mabel chose to stay in Canada. She had met Phil Brown while she worked in Kelowna. Later they were married and went to live in Washington state. *["Building Blocks of the Basham Family"]*

Jane Hawkins nee Smith

Photo Credit: Peter Basham, 25 February 2015

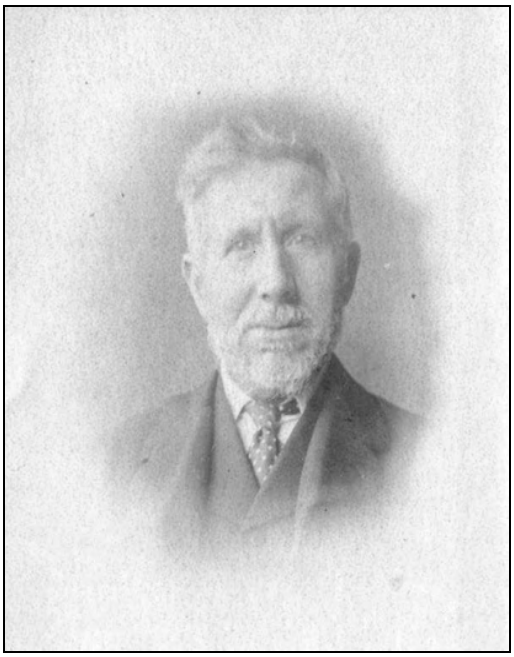

Horace Horatio Nelson Hawkins

Photo Credit: Peter Basham, 16 July 2014

Mother of Jane Hawkins nee Smith

Photo Credit: Peter Basham, 25 February 2015

Jabez and Ethel Ellen Basham had 10 children:

1. **John Nelson Basham**: born August 27, 1909 in Penticton, BC; died May 12, 2002 in Kelowna; buried in Westbank Cemetery, West Kelowna, BC; married Annie Stanley on April 15, 1933 in Vernon, BC. *[Peter Basham] [Marriage Registration: BC Vital Statistics Microfilm #B13765, Registration #1933-09-406707]*

   Annie Stanley: born November 11, 1909 in Bassingstoke, England, daughter of William Stanley and Annie Baker; died November 20, 1997 in Kelowna; buried in Westbank Cemetery, West Kelowna, BC. *[Peter Basham]*

2. **Hilda Margaret (Peggy) Basham**: born February 9, 1911 in Penticton, BC; died in 1993 in Truro, Cornwall, England; married William Henry Pethick Edwards on February 16, 1933 in Vancouver, BC. *[Peter Basham] [Find My Past] [Marriage Registration: BC Vital Statistics Microfilm #B13765, Registration #1933-09-408418]*

   William Henry Pethick Edwards: born February 26, 1898 in Plymouth, Devonshire, England; died c1980 in Camborne-Redruth, Cornwall, England. *[Find My Past]*

3. **Phillip Charles Basham**: born July 31, 1912 in Westbank, BC; died after 1991; married Jessie Edna Ritz. *[Peter Basham] [Death Registration: BC Vital Statistics Microfilm #B17150, Registration #1991-09-006120]*

   Jessie Edna Ritz: born January 30, 1920 in Toronto, ON; died April 17, 1991 in Victoria, BC. *[Death Registration: BC Vital Statistics Microfilm #B17150, Registration #1991-09-006120]*

4. **Ruth Mabel Basham**: born May 16, 1914 in Westbank, BC; died after 1965 probably in New Zealand; married Bryan Tickle. *[Peter Basham] [Obituary: Jabez Basham]*

   Bryan Tickle: born c1914 in Cape Breton, Nova Scotia; probably died in New Zealand. *[1921 Canada Census: British Columbia, Nanaimo, New Castle; Page 29]*

5. **Robert Frank Basham**: born November 16, 1917 in Westbank, BC; died in December 2006 in Langley, BC; buried in Forest Lawn Cemetery, Burnaby, BC; married Dorothy Joyce Wallis on July 21, 1940 in Glenrosa, BC. *[Peter Basham] [Obituary: Joyce Basham nee Wallis]*

   Dorothy Joyce Wallis: born June 6, 1921 in Calgary, Alberta; died October 4, 2013 in White Rock, BC; buried in Forest Lawn Cemetery, Burnaby, BC. *[Peter Basham] [Obituary: Joyce Basham nee Wallis]*

6. **Baby Basham (twin boy)**: born August 4, 1919 in Westbank, BC; died August 4, 1919 in Westbank, BC; buried August 5, 1919 in Glenrosa Cemetery, Glenrosa, BC. *[Death Registration: BC Vital Statistics Microfilm #B13116, Registration #1919-09-252640]*

7. **Baby Basham (twin boy)**: born August 4, 1919 in Westbank, BC; died August 4, 1919 in Westbank, BC; buried August 5, 1919 in Glenrosa Cemetery, Glenrosa, BC. *[Death Registration: BC Vital Statistics Microfilm #B13116, Registration #1919-09-252640]*

8. **Lois Mary Basham**: born August 12, 1921 in Westbank, BC; died 2002; buried in Victory Memorial Park Cemetery, Surrey, BC; married Arthur Edward Northeast. *[Peter Basham] [Billion Graves website <www.billiongraves.com>] [Obituary: Ethel Ellen Basham]*

   Arthur Edward Northeast: born February 2, 1918 in Saskatchewan; died February 16, 1969 in Vancouver, BC. *[Death Registration: BC Vital Statistics Microfilm #B13295, Registration #1969-09-003214]*

9. **Dorothy (Dot) Basham**: born December 25, 1923 in Westbank, BC; died July 26, 2006 in New Westminster, BC; married Jack Howard Sullivan. *[CAN-BC-OBITS: Vancouver Sun & The Province; August 02, 2006]*

   Jack Howard Sullivan: born January 25, 1926 in Vancouver, BC; died January 31, 1975 in Vancouver, BC. *[Death Registration: BC Vital Statistics Microfilm #B13340, Registration #1975-09-002508]*

10. **David Horace Basham**: born April 15, 1927 in Kelowna; died July 17, 2004 in Creston, BC; buried in Forest Lawn Cemetery, Creston, BC; married 1) Jessie Isabel Corner Johnston 2) Elizabeth (Betty) Davidson. *[Peter Basham] [Okanagan Historical Society. Sixty-ninth Report. Kelowna: Ehmann Printworx Ltd., 2005, page 203] [Find a Grave website: <www.findagrave.com>]*

    Jessie Isabel Corner Johnston: born September 18, 1921 in Swift Current, Saskatchewan; died December 30, 1965 in Kelowna. *[Death Registration: BC Vital Statistics Microfilm #B13275, Registration #1965-09-016542]*

    Elizabeth (Betty) Davidson: born 1926 possibly in Westbank, BC; died 2008; buried in Forest Lawn Cemetery, Creston, BC. *[Find a Grave website: <www.findagrave.com>]*

Jabez and Ethel Basham's 50th wedding anniversary, 1958

Left to right: Dorothy (Dot), Jabez, David, John, Ethel, Lois

Ethel Basham died August 16, 1962 in Kelowna. Burial was in Westbank Cemetery. *[Death Registration: BC Vital Statistics Microfilm #B13258, Registration #1962-09-010065]*

The following obituary appeared on page 3 of the Friday, August 17, 1962 edition of the "Daily Courier":

Basham Rites On Saturday

A Westbank resident since 1913, Mrs. Ethel Ellen Basham, 78, died in Kelowna Hospital Thursday.

Funeral services conducted by Matthew Pollock will be held at 4 p.m. Saturday in the Garden Chapel. Interment will be in Westbank cemetery.

Born in Essex, England, Mrs. Basham came to Penticton 54 years ago where she married and moved to Westbank in 1913. In 1943, she went to Vancouver for three years but returned to the west side of the Lake.

She is survived by her husband Jabez (Jack) sons John and David in Westbank, Philip in Victoria and Robert in North Vancouver, daughters Mrs. W.H. (Hilda) Edwards, England; Mrs. N. (Ruth) Tickle in New Zealand, Mrs. A.E. (Lois) Northeast in South Burnaby and Mrs. J. (Dorothy) Sullivan in North Burnaby. There are 22 grandchildren, one great-grandchild and a sister Mrs. Mable Brown in Washington.

Clarke and Bennett have been entrusted with arrangements.

Jabez Basham died October 24, 1965 in Penticton, BC. Burial was in Westbank Cemetery. *[Death Registration: BC Vital Statistics Microfilm #B13274, Registration #1965-09-013307]*

The following obituary appeared on page 5 of the Tuesday, October 26, 1965 edition of the "Daily Courier":

Funeral service was held today (Tuesday) for Jabez Basham, 82, former Westbank resident, who died in the Penticton General Hospital Sunday.

He was an orchardist in the Westbank area from 1911 until his retirement in 1942. He was also an active member and worker with the St. John Ambulance Corp.

Born in Haverhill, Suffolk, England, he came to Winnipeg in 1905 and to Penticton in 1907. He was married in Penticton in 1908. His wife, the former Ethel Helen Hawkins, died in 1962.

Surviving are four sons and four daughters, John and David, Westbank, Phillip, Victoria and Robert in Hope; Hilda (Mrs. W.H. Edward), England, Ruth (Mrs. Brian Tickle), New Zealand, Lois (Mrs. A.E. Northeast) and Dorothy (Mrs. J. Sullivan) of Burnaby. Also surviving are 22 grandchildren and four great grandchildren; also one brother Ernest, Penticton, and two sisters, Mrs. Annie Adams, Penticton and Edith (Mrs. A. Dawes), Osoyoos.

Mathew Pollock, Vancouver, officiated at the funeral in the Garden Chapel. Burial was in Westbank cemetery. Clarke & Dixon were entrusted with arrangements.

John and Annie Basham and family, 1942

John, Arthur, Beverley, Annie,
Peter seated in front

Photo Credit: Peter Basham, 25 February 2015

Eadie

Minnie Young Eadie died June 4, 1912 at the age of four months and was buried on June 5, 1912. The acting undertaker was Alexander Turnbull of Glenrosa. *[Death Registration: BC Vital Statistics Microfilm #B13112, Registration #1912-09-202355]*

Minnie Young Eadie was a twin to Jessie Jane Eadie. Their parents were Alexander Dow Eadie and Minnie Young Milne, both born in Scotland.

Alexander Dow Eadie was born in Glasgow, Scotland on May 2, 1880. His mother was Mary Bowman. His father's given name is unknown. Alexander Dow Eadie died August 19, 1964 in North Vancouver, BC. His residence was in West Vancouver, BC. His occupation was listed as engineer, a retired employee of Clark & Stuart Co. Ltd. The informant on his BC Death Registration was his daughter, Mary B. Bennett of Langley, BC. *[Death Registration: BC Vital Statistics Microfilm #B13268, Registration #1964-09-012152]*

In 1904, Alexander Dow Eadie married Minnie Young Milne at Radnor Park, Clydebank, Scotland. *["West Vancouver News", Friday, July 16, 1954]*

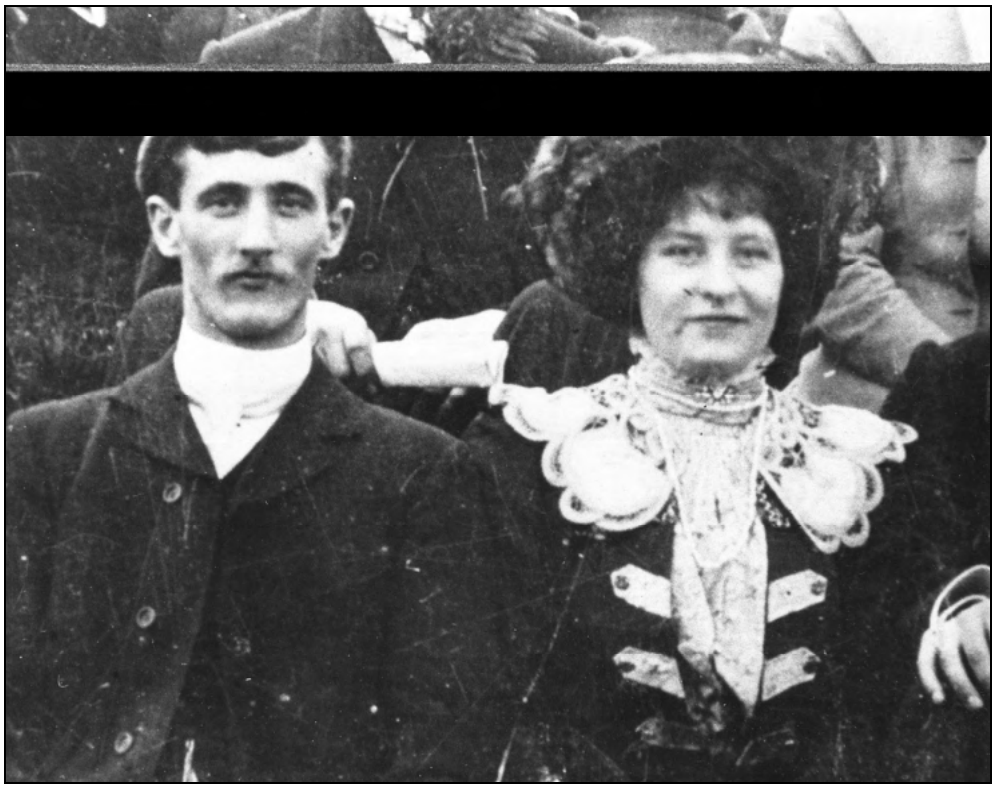

Alexander Dow Eadie and Minnie Young Milne's wedding, 1904

Photo Credit: Glenda Serwa, 25 February 2015

Minnie Young Milne was born in Inverkip, Renfrewshire, Scotland on January 27, 1882. Her parents were James Milne and Margaret Young. She died May 10, 1972 in White Rock, BC. Her place of residence at the time of her death was Armstrong, BC. The informant on her BC Death Registration was her daughter, Mary Bowman Bennett of Armstrong, BC. *[Death Registration: BC Vital Statistics Microfilm #B13317, Registration #1972-09-007278]*

According to the 1921 Canada Census, the Eadie family immigrated to Canada in 1910. The Eadie family – Alexander Dow and Minnie Young Eadie and eight children – was living at Hupel near Mabel Lake, BC. *[1921 Canada Census: British Columbia, Yale, North Okanagan; Page 7]*

Eadie, Alexander Dow	age 41	born Scotland immigrated 1910	labourer
Eadie, Minnie Young	age 38	born Scotland immigrated 1910	
Eadie, Margaret	age 14	born Scotland immigrated 1910	
Eadie, Mary	age 12	born Scotland immigrated 1910	
Eadie, James	age 11	born Scotland immigrated 1910	
Eadie, Jessie	age 9	born BC	
Eadie, Jean	age 7	born BC	
Eadie, Alexander	age 4	born BC	
Eadie, Elizabeth	age 4	born BC	
Eadie, Louis	age 2	born BC	

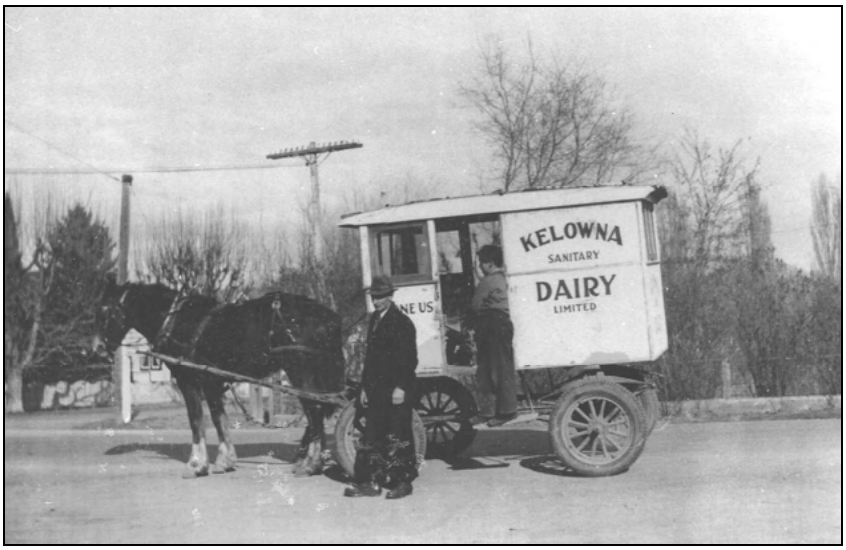

Alexander Dow Eadie
with
Kelowna Sanitary Dairy delivery vehicle, undated

Photo Credit: Glenda Serwa, 25 February 2015

Alexander Dow Eadie and Minnie Young Milne had nine children:

1. **Margaret Alexandra Young Eadie**: born c1907 in Scotland; probably died at Port Alberni, BC; married Eugene Campbell on April 5, 1924 at Kamloops, BC. *[1921 Canada Census: British Columbia, Yale, North Okanagan; Page 7] [Glenda Serwa] [Marriage Registration: BC Vital Statistics Microfilm #B13748, Registration #1924-09-278241]*

   Eugene Campbell: born July 13, 1896 at Portage La Prairie, Manitoba, son of James Campbell and Elizabeth Agnes Murray; died November 19, 1950 at Kamloops, BC. *[Marriage Registration: BC Vital Statistics Microfilm #B13748, Registration #1924-09-278241] [Death Registration: BC Vital Statistics Microfilm #B13206, Registration #1950-09-010625]*

2. **Mary Bowman Eadie**: born c1909 in Scotland; died 1996; buried in Valley View Memorial Gardens, Surrey, BC; married Roland B. Bennett. *[1921 Canada Census: British Columbia, Yale, North Okanagan; Page 7] [Unidentified newspaper, August 1964 (Obituary: Alexander Dow Eadie)] [Glenda Serwa] [Find a Grave: <wwwfindagrave.com>]*

   Roland B. Bennett: born 1912; died 1997; buried in Valley View Memorial Gardens, Surrey, BC. *[Find a Grave: <wwwfindagrave.com>]*

3. **James Campbell Eadie**: born September 12, 1908 in Scotland; died April 26, 1985 at Enderby, BC; married 1) Edith May Leggitt on March 5, 1930 at Salmon Arm, BC 2) Grace Mae Fallow. *[Death Registration: BC Vital Statistics Microfilm #B16573, Registration #1985-09-008001] [Marriage Registration: BC Vital Statistics Microfilm #B13760, Registration #1930-09-378914]*

   Edith May Leggitt: born c1911, at Salmon Arm, BC, daughter of Medford Leggitt and Eva Harper; date and place of death unknown. *[Marriage Registration: BC Vital Statistics Microfilm #B13760, Registration #1930-09-378914]*

   Grace Mae Fallow: born April 28, 1918 at Nanaimo, BC, daughter of Herbert James Fallow and Helena Maude Ward; died October 28, 1979 in Vernon, BC. *[Death Registration: BC Vital Statistics Microfilm #B13599, Registration #1979-09-016152]*

4. **Minnie Young Eadie**: born January 31, 1912 at Glenrosa, twin to Jessie Jane Eadie; died June 4, 1912 at Glenrosa, BC. *[Death Registration: BC Vital Statistics Microfilm #B13112, Registration #1912-09-202355]*

5. **Jessie Jane Eadie**: born January 31, 1912 at Glenrosa, twin to Minnie Young Eadie; died August 15, 1990 at North Vancouver, BC; married James Arthur Mason. *[Death Registration: BC Vital Statistics digital image 1990014117.jpg, Reg. #1990-09-014117]*

   James Arthur Mason: born May 15, 1918 at Calgary, Alberta, son of William Mason; died January 23, 1987 at North Vancouver, BC. *[Death Registration: BC Vital Statistics Microfilm #B17103, Registration #1987-09-010214]*

6. **Jean Milne Eadie**: born June 30, 1914 at Kelowna; died September 19, 1991 at Kelowna; married Daniel Hill on December 21, 1934 at Kelowna. *[Death Registration: BC Vital Statistics Microfilm #B17153, Registration #1991-09-016464] [Marriage Registration: BC Vital Statistics Microfilm #B13767, Registration #1934-09-413119]*

   The following obituary appeared on page A-20 of the Tuesday, September 24, 1991 edition of the "Daily Courier":

   > HILL: – Jean Milne. On Saturday 19th 1991 Mrs. Jean Milne Hill passed away at the Kelowna General Hospital at the age of 77 years. Survived by her loving family; two daughters Glenda Serwa of Kelowna, Monica (Greg) Jablonski of Toledo, Ohio; two brothers, Louie Eadie of Calgary, Alberta, and Alex Eadie of California; two sisters, Mary Bennett of White Rock, B.C. and Elizabeth Moore of Ferndale, Washington, six grandchildren and four great grand-children and several nieces and nephews. Predeceased by her husband Daniel in December of 1978 and one grandson Bobby Jablonski in April 1977. A Memorial Service will be held on Thursday, September 26th, 1991 at 2:30 P.M. in the Chapel of First Memorial Funeral Services, 1211 Sutherland Avenue, Kelowna B.C., with the Reverend Donald McDonald officiating.

   Daniel Hill: born c1908 at Rossland, BC, son of Olaf Hill and Hulda Paulina Olson; died December 24, 1978 at Kelowna. *[Death Registration: BC Vital Statistics Microfilm #B13591, Registration #1978-09-019670]*

7. **Alexander Dow Eadie**: twin to Elizabeth Eadie; born August 27, 1916 in British Columbia; died August 4, 2001 in California; married 1) Phyllis Mary Message on November 24, 1937, at Vancouver, BC 2) Martha G. Schubert/Culpepper on September 2, 1961 at Los Angeles, California. Alexander Dow Eadie immigrated to the United States in 1941 with his wife Phyllis and son Frederick Alex Eadie. *[US Social Security Death Index, 1935-2014] [Marriage Registration: BC Vital Statistics digital image 1937453075.jpg, Reg. #1937-09-453075] [California Marriage Index, 1960-1985] [Border Crossings: From Canada to U.S., 1895-1956; 1941]*

Phyllis Mary Message: born c1919 at Findon, Sussex, England, daughter of Arthur Message and Agnes May Eyears; date and place of death unknown. *[Marriage Registration: BC Vital Statistics digital image 1937453075.jpg, Reg. #1937-09-453075]*

Martha G. Schubert/Culpepper: born c1928. *[California Marriage Index, 1960-1985]*

8. **Elizabeth Eadie**: twin to Alexander Dow Eadie; born August 27, 1916 in British Columbia; died April 19, 2006; buried in Enterprise Cemetery, Ferndale, Washington, USA; married Tom Moore and lived at Ferndale, Washington, USA. *[*1921 Canada Census: British Columbia, Yale, North Okanagan; Page 7*] [“Daily Courier”, Tuesday, September 24, 1991, page A-20] [Find a Grave: <wwwfindagrave.com>]*

   Tom Moore: living in Anacortes, Washington in February 2015. *[“West Vancouver News”, Friday, July 16, 1954] [Glenda Serwa]*

9. **Louis Eadie**: born January 29, 1919 in Enderby, BC; died December 24, 2003 in Calgary AB; buried in Queen’s Park Cemetery, Calgary; married Helen c1942. *[1921 Canada Census: British Columbia, Yale, North Okanagan; Page 7] [“Daily Courier”, Tuesday, September 24, 1991, page A-20] [Find a Grave: <wwwfindagrave.com>]*

   Helen: born August 26, 1923 in Saskatoon, SK; died December 20, 2010 in Calgary, AB; buried in Queen’s Park Cemetery, Calgary. *[Find a Grave: <wwwfindagrave.com>]*

Minnie Young Eadie had a sister who moved to New Zealand. She travelled from New Zealand to British Columbia to visit with her sister and family.

Mary Eadie, Minnie Eadie’s sister, Minnie Eadie, Alexander Dow Eadie, undated

Photo Credit: Glenda Serwa, 25 February 2015

The following article appeared on page 4 of the Friday, July 16, 1954 edition of the “West Vancouver News”:

Family Gathering to Celebrate Golden Wedding

Three generations of descendants came from British Columbia, Alberta and California to celebrate the golden wedding anniversary Wednesday, July 14, of Mr. and Mrs. Alexander D. Eadie, 1847 Marine Drive.

Mr. and Mrs. Eadie were married in Radnor Park, Clydebank, Scotland, and came to Canada in 1910. They settled in Westbank, in the south Okanagan, then moved to Kelowna and from there to Vancouver in 1930. Residents of West Vancouver for eleven years Mr. and Mrs. Eadie have eight children, fifteen grandchildren and four great grandchildren.

Visitors were, Mrs. Eugene Campbell, Mr. and Mrs. James Eadie, Mr. and Mrs. William Green and their three daughters, Lynn, Donna and Sharon, Penticton, Mr. and Mrs. Dan Hill and two daughters, Glenda and Monica, Kelowna, Sergeant and Mrs. Louis Eadie of Wainwright, Alberta, Mr. and Mrs. Alec Eadie, Jr. and two sons, Fred and Roderick, Los Angeles, Mr. and Mrs. Tom Moore and two children, Diane and Tommy, Mr. and Mrs. Charles Thomas and baby son Kenneth, Coquitlam, Mr. and Mrs. James Mason and three daughters, Wendy, Carol and Janey-Anne, and Miss Mary Eadie, West Vancouver.

Mr. and Mrs. Eadie held open house on Wednesday. Tomorrow there will be a dinner for the immediate family.

Alexander Dow Eadie and Minnie Young Eadie nee Milne, 50th Wedding Anniversary, 1954

Back row: Dan Hill, Alex Eadie, Margaret Campbell, Mary Bennett, James Eadie, Grace Eadie, Jessie Mason, Jim Mason, Helen Eadie, Louis Eadie, Tom Moore

Front row: Jean Hill, Phyllis Eadie, Alexander Dow Eadie, Minnie Young Eadie, Elizabeth Moore

Photo Credit: Glenda Serwa, 25 February 2015

Alexander Dow Eadie and Minnie Young Eadie, 60th Wedding Anniversary, 1964

Photo Credit: Glenda Serwa, 25 February 2015

Alexander Dow Eadie died August 19, 1964. The following obituary appeared in a newspaper which has not been identified:

> EADIE – Passed away peacefully into the presence of his Lord, on August 19, 1964, Alexander Dow Eadie, aged 84 years, late of 1302 Clyde Ave., West Vancouver. Survived by his loving wife, Minnie at home; his 5 daughters, Mrs. Maye Campbell of Alberni; Mrs. R.B. (Mary) Bennett of Langley; Mrs. J. (Dot) Mason of West Vancouver; Mrs. D. (Jean) Hill of Kelowna; Mrs. T. (Beth) Moore of Coos Bay, Oregon; his 3 sons, James of Cache Creek; Alexander of Los Angeles; and Staff-Sgt. Louis of Edmonton; 16 grandchildren and 13 great-grandchildren. Funeral service Saturday, August 22 at 1 p.m. in the Hollyburn Funeral Home, 1807 Marine Dr., West Vancouver, Mr. G.H. Gates officiating. Interment Capilano View Cemetery. In lieu of flowers memorial donations may be made to the Gideon Bible Society.

Minnie Young Eadie died May 10, 1972 in White Rock, BC at age 90. She was buried in Capilano View Cemetery, North Vancouver, BC.

Ficke

The last two burials in Glenrosa Cemetery were those of Mary Lena Ficke nee Dutton in 1951 and Franz Heinrich Ficke in 1991. Glenrosa Cemetery was on the Ficke property which Frank Ficke donated in the 1980s to the Central Okanagan Regional District.

Franz Heinrich Ficke (April 28, 1906 – May 29, 1991)

Franz Heinrich Ficke was born in Berlin, Germany on April 28, 1906. His parents were Curt Ficke, born in Leipzig, Germany and Emma Hecht, born in Nuremberg, Germany. He had a sister, Dorothy. Curt Ficke was an executive of the Siemen Electrical Company which had financial difficulties after the First World War. He died in his forties from tuberculosis.

Franz Heinrich Ficke was educated in a military school and worked in Germany as foreman of a mixed farm that grew vegetables and raised animals. His dream was to have a farm in Canada.

Curt Ficke Emma Hecht
Parents of Franz Heinrich Ficke

Photo Credit: Frank Ficke, 26 June 2014

On April 14, 1927, Franz Heinrich Ficke departed from Hamburg, Germany on the ship "Cleveland" and arrived in Halifax, Nova Scotia on April 23, 1927. On the ship's manifest, he stated that he was 22 years old, born in Friedenau, Berlin, Germany and wanted to continue to be a farmer. He was going to Farmer Wolff, an acquaintance in Calgary, Alberta. His nearest contact in Germany was his mother, Emma Ficke of Berlin-Friedenau, Offenbacherstr. 4. Franz Ficke was a landed immigrant and intended to travel via the CNR to his destination. *[Canadian Passenger Lists, 1865-1935]*

Franz Ficke homesteaded at Breton, Alberta, southwest of Edmonton and Leduc. He acquired a quarter section from the CPR and a quarter section from the Alberta government. He probably made this purchase in Montreal so did not see the land in advance. When Franz arrived, he found the property was bush, trees, and muskeg. By the end of the first summer, he had barely cleared an acre to put up his cabin. The first winter he had the cabin built but didn't get the logs chinked

and snow would blow in. In the morning, the water in the cabin would be frozen and he would need to break the ice. He worked part time and had horses to skid logs for telephone poles. It was a tough winter.

The property was near the end of a railway spur line. In the spring, Franz Ficke hopped a freight train and rode into Calgary. For some reason, he decided to get a job shovelling coal on the train to Vancouver. When he arrived in Vancouver, the flowers were in bloom.

Franz Heinrich Ficke walked away from his Alberta property and may have thought he would go back. He had left clothes hanging on the line. He never did go back.

He got a job in Vancouver with an auto wrecker, taking cars apart for parts, and learned the automotive business. When a Home Oil gas station became available on University Hill, he took it over and operated a thriving business for 14 years. On the 1945 Federal Voters List, Franz Ficke was listed as a garage proprietor and his home was at 1729 Acadia Street in Vancouver. *[Voters Lists, Federal Elections, 1935-1980; Reel M-4829]*

However, his dream was still to go back to farming. His son, Frank Ficke explained how this dream came true. In the fall of 1945, Franz Ficke came to the Okanagan via the Kettle Valley Railway to Summerland and then by Greyhound bus to Westbank and Kelowna. He found a 10-acre plum farm in Rutland for sale. He had his cheque all written out but the realtor told him to come back after lunch to finish the deal. Franz walked around and saw an ad in the window of another real estate office for a cattle ranch for sale. That is what he really wanted. He went to Glenrosa with that realtor to see the property. He tore up the cheque for the plum farm and bought the cattle ranch. He bought 120 acres in Glenrosa and 42 acres in Green Bay on Okanagan Lake. The Green Bay property was used for wintering the cattle. The 1949 Federal Voters List has F. H. Ficke listed as a stockman in Westbank. *[Voters Lists, Federal Elections, 1935-1980; Reel M-4868]*

Ficke family at their Green Bay Ranch, c1949

Dorothy driving the tractor; Mary Lena sitting on the front tire; Frank behind his mother; Henry behind the second team of horses; 3 local First Nations men holding pitchforks

Photo Credit: Frank Ficke, 26 June 2014

Franz Heinrich Ficke and Mary Lena Dutton met in Vancouver and married just two weeks later on June 26, 1931. Franz was by now a mechanic. Their three children were born in Vancouver. Mary Lena Ficke was fond of the home they had on Acadia Street in Vancouver which had all the modern conveniences. The move to Glenrosa was quite a change as it was considerably more rustic living.

In the mid to late 1950s, Franz went into partnership with his son, Frank. They built the property up to 425 acres. His other son, Henry, had joined the military at age 16 and became a draftsman.

Franz Heinrich Ficke died in Westbank on May 29, 1991 at the age of 85. He is buried in Glenrosa Cemetery. *[Death Registration: BC Vital Statistics Microfilm #B17151, Registration #1991-09-009482]*

Franz and Mary Lena Ficke

Photo Credit: Frank Ficke, 26 June 2014

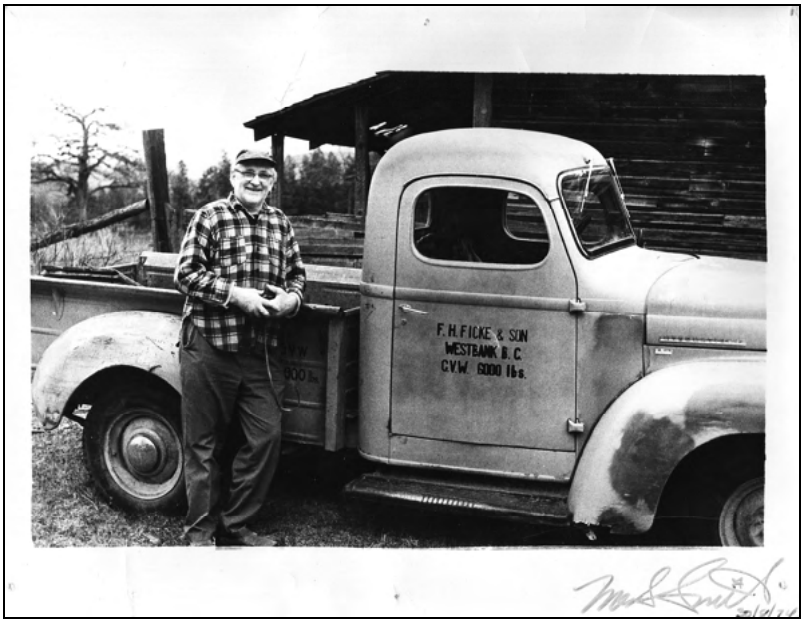

Franz Ficke, 30 August 1974 – the day he sold his truck to M.S. Smith

Photo Credit: Frank Ficke, 26 June 2014

Mary Lena Ficke nee Dutton (June 1901 – March 9, 1951)

Mary Lena Dutton was born in Salford, England, near Manchester. Her birth was registered in the June quarter of 1901. As she is not listed on the 1901 England Census, she was probably born in June. Her parents were Leonard Dutton and Edith Gardner who had married in Salford in 1897. Leonard Dutton died before Mary Lena was born. *[Free BMD Index, 1837-1915]*

On the 1901 England Census, Edith Dutton nee Gardner, now a widow, was living with her mother in Salford, Lancashire, England. *[1901 England Census: Class RG13; Piece 3729; Folio 171; Page 17]*

Gardner, Mary	age 53	born Salford, Lancashire	-	widow
Gardner, Peter	age 20	born Salford, Lancashire	general labourer	single
Gardner, William	age 18	born Salford, Lancashire	general labourer	single
Dutton, Edith	age 23	born Salford, Lancashire	cotton winder	widow
Dutton, Edith Annie	age 3	born Salford, Lancashire		
Dutton, Hilda	age 2	born Salford, Lancashire		

Mary Lena Dutton was enumerated on the 1911 England Census with her mother, her siblings, and her grandmother at 37 School Street in Broughton, Salford, Lancashire. Her mother, Edith Dutton, was working as an office cleaner. *[1911 England Census: Class RG14; Piece 23984]*

On July 27, 1929, Mary Lena Dutton sailed from Liverpool on the ship "Letitia" arriving in Montreal, Quebec on August 3, 1929. On the ship's manifest, Mary Lena stated that she was 28 years old, born in Salford, England and a domestic weaver. She was going to the Canadian Women's Hostel at 120 Fourth Avenue West, Calgary, Alberta. Her nearest relative was Edith Dutton at 29 Lord Street, Broughton, Salford, Manchester, England. *[Canadian Passenger Lists, 1865-1935]*

Mary Lena Dutton and Franz Heinrich Ficke were married in Vancouver, BC on June 26, 1931 in Christ Church Cathedral. *[Marriage Registration: BC Vital Statistics Microfilm #B13761, Registration #1931-09-387045]*

Franz Heinrich Ficke and Mary Lena Dutton had three children:

- Dorothy Ficke
- Frank Ficke
- Henry Ficke

Mary Lena Ficke died March 9, 1951 in Kelowna and is buried in Glenrosa Cemetery. *[Death Registration: BC Vital Statistics Microfilm #B13207, Registration #1951-09-003306]*

Franz Heinrich Ficke married Gertrude Berndt on March 23, 1952 in Penticton, BC. Franz Heinrich and Gertrude Ficke had three children:

- Gordon Ficke
- Ron Ficke
- Rosemarie Ficke

Five of the six Ficke children still live in Glenrosa and continue to contribute to the community. Dorothy lives in northern British Columbia. The other five children live on portions of the original Ficke property. Frank, with the assistance of his sister Rose and brother Ron, has provided valuable information and photographs about the Ficke family and the history of Glenrosa. Gordon Ficke is a well-known local historian and author and is involved with the Westbank Museum and the Historic Westbank Association.

Frank Ficke and his mother Mary Lena Ficke

Mary Lena Ficke

Frank and Henry Ficke, twin brothers, on their property at Glenrosa

Photo Credit: Frank Ficke, 26 June 2014

Hussey

Four children of Montague Grove Hussey and Bella Jane Dunfield are buried in Glenrosa Cemetery:

1. **David Hussey**: 1921-1921 *[Death Registration: BC Vital Statistics Microfilm #B13120, Registration #1921-09-290180]*
2. **James Fraser Hussey**: 1925-1925 *[Death Registration: BC Vital Statistics Microfilm #B13127, Registration #1925-09-357799]*
3. **Archibald Hussey**: 1926-1929 *[BC Death Registration: not found]*
4. **Gwendoleen Eva Hussey**: 1931-1935 *[Death Registration: BC Vital Statistics Microfilm #B13153, Registration #1935-09-501769]*

The inscriptions on the individual stone markers for the four Hussey children are illegible; these graves are surrounded on three sides by a wire fence.

Hussey graves, Glenrosa Cemetery

Photo Credit: Carolin Robertson, 04 October 2010

Montague Grove Hussey and Bella Jane Dunfield were married February 22, 1917 in Glenrosa, BC at the home of Milton Gorman in a Baptist ceremony performed by the Rev. John Scott. Both Montague Grove Hussey and Bella Jane Dunfield were residing in Glenrosa at the time of their marriage and were of the Brethren religion. *[Marriage Registration: BC Vital Statistics Microfilm #B11388, Registration #1917-09-186692]*

Montague Grove Hussey was born March 6, 1877 in Bournemouth, Hampshire, England and died October 23, 1960 in Kelowna, BC. *[Death Registration: BC Vital Statistics Microfilm #B13249, Registration #1960-09-012933]*

Bella Jane Dunfield was born April 14, 1892 in Renfrew County, Ontario and died April 4, 1965 in Kelowna, BC. *[Archives of Ontario; Birth Registration: MS 929, Reel 112, #028794] [Death Registration: BC Vital Statistics Microfilm #B13271, Registration #1965-09-004912]*

Gordon, Bella, and Montague Hussey, Westbank, September 1944

Photo Credit: Merle Griffin, 18 March 2014
(Photo taken by Eunice Gorman)

Montague Grove Hussey was the son of John Fraser Hussey, a medical man, and Agnes Ellen Grove. He was enumerated at age 4 on the 1881 England Census in Dorchester, Dorset with his sister, Gwendoline, age 2*. [1881 England Census: Class RG11; Piece 2110; Folio 69; Page 3; GSU Roll 1341509]*

On October 9, 1899, Montague joined the British Army. At this time, he stated he was 22 years and 8 months old and was an architect, having apprenticed in Cheltenham for one year. *[British Army WWI Service Records, 1914-1920]*

In the 1901 England Census, Montague Grove Hussey was age 20 and living in Shorncliffe Military Camp, Folkestone, Elham, Kent. *[1901 England Census: Class RG13; Piece 851; Folio 109; Page 25]*

In the 1911 Canada Census, Montague Hussey was single and 35 years old, immigrated to Canada in 1905, and was a farmer in the Glenrosa area. *[1911 Canada Census: British Columbia, Yale and Cariboo, Okanagan; Page 7, Family 91]*

Montague Grove Hussey returned to England for an unknown length of time and arrived in St. John, New Brunswick on his way to Westbank on March 22, 1915. He married Bella Jane Dunfield in Glenrosa on February 22, 1917. *[Canadian Passenger Lists, 1865-1935]*

Montague Grove Hussey died October 23, 1960 in Kelowna, BC and was buried in Westbank Cemetery. The informant on his BC Death Registration was his son, Gordon G. Hussey of Westbank. *[Death Registration: BC Vital Statistics Microfilm #B13249, Registration #1960-09-012933]*

The following obituary appeared in the Tuesday, October 25, 1960 edition of the “Daily Courier”:

> Hussey – Funeral service for the late Mr. Montague G. Hussey of Westbank who passed away in the Kelowna Hospital on Sunday, will be held from the Highway Gospel Hall in Westbank on Wednesday, Oct. 26 at 2:30 p.m. Mr. W. Cummings of Vancouver will conduct the service, interment in the Westbank Cemetery. Surviving Mr. Hussey are his loving wife Bella, two sons John and Gordon and one daughter Ellen, all in Westbank, five grandchildren. Day's Funeral Service Ltd. is in charge of the arrangements.

Bella Jane Dunfield was born in Renfrew, Ontario on April 14, 1892, daughter of John Dunfield, a farmer, and Jane Brown. *[Archives of Ontario; Birth Registration: MS 929, Reel 112, #028794]*

The Dunfield family moved west and by 1906 was living at Section 20, Township 20, Range 1, West 5 Meridian which is in the Calgary district. *[1906 Canada Census: Alberta, Calgary; Page 9, Family 17]*

Dunfield, J F	age 43	born Ontario
Dunfield, Jane	age 43	born Ontario
Dunfield, Eva	age 18	born Ontario
Dunfield, Bella	age 14	born Ontario
Dunfield, Robt	age 12	born Ontario
Dunfield, John	age 10	born Ontario
Dunfield, Maggie	age 7	born Quebec
Dunfield, Bessie	age 5	born Manitoba
Dunfield, Wm	age 1	born Alberta

The Dunfield family moved to Westbank. John Ferguson Dunfield and Jane Dunfield and their four daughters remained at Westbank. The sons moved elsewhere.

- Eva Edna Dunfield: married Milton Bruce Gorman. She died in Westbank on June 14, 1991 at the age of 103 years and is buried in Westbank Cemetery. *[Death Registration: BC Vital Statistics Microfilm #B17151, Registration #1991-09-010612]*
- Bella Dunfield: married Montague Hussey. *[Marriage Registration: BC Vital Statistics Microfilm #B11388, Registration #1917-09-186692]*
- Robert Dunfield: married Mabel and they moved to California. *[Merle Griffin nee Runacres]*
- John Dunfield: married Veeda Livingstone and moved to Vancouver. *[Merle Griffin nee Runacres]*
- Maggie Dunfield: married Joseph Chabot. Joseph died in Peace River, Alberta. Maggie moved to Westbank. She is buried in Westbank Cemetery. *[Merle Griffin nee Runacres]*
- Bessie Dunfield: married Forrest Archibald Runacres. She died June 25, 1993 at the age of 92 years and is buried in Westbank Cemetery. *[Merle Griffin nee Runacres]*
- William Dunfield: married Zoe Jackson and moved to Vancouver. *[Merle Griffin nee Runacres]*

In the 1921 Canada Census, Montague Grove and Bella Jane Hussey were farming in Glenrosa and their son, John Hussey, was 3 years old. *[1921 Canada Census: British Columbia, Yale, South Okanagan; Page 6, Family 71]*

"Glenrosa 1892 – 1969 'The Early Days"', page 61 provides the following information:

> While the Hussey family lived in Glenrosa, they had four or five cows and approximately seventy acres in hay and pasture. They had a team of horses and a two-seater buggy as their means of transportation. The horses were purchased from a man in Okanagan Falls in 1922. Their first vehicle, a 1929 Ford truck was purchased in 1935. In 1933 the family moved to their new home and 16 acres of irrigated orchard land just north of the present Gorman's sawmill.
>
> In 1962, Gordon and his wife built a home on Angus Drive in Westbank and Gordon's mother lived with them until her death in 1965.
>
> Mr. Hussey passed away in 1960 at the age of 83 years, at his home near Gorman's Mill.

Gordon, Ellen, and John Hussey, c1926

Ellen and Gwendoleen Hussey, Glenrosa, 1933

Photo Credit: Merle Griffin, 18 March 2014

Bella Jane Hussey nee Dunfield died April 4, 1965 in Kelowna, BC and is buried in Westbank Cemetery. The informant on her BC Death Registration was her son, John Hussey of Westbank. *[Death Registration: BC Vital Statistics Microfilm #B13271, Registration #1965-09-004912]*

The following obituary appeared in the Monday, April 5, 1965 edition of the "Daily Courier":

> Hussey – Bella Jane, of Westbank, passed away in the Kelowna General Hospital on April 4, 1965 at the age of 72 years. Funeral services will be held from The Highway Gospel Hall, Westbank, on Tuesday, April 6, at 2:30 p.m., Mr. Jack Griffin officiating. Interment will follow in the Westbank cemetery. Mrs. Hussey is survived by one daughter, Ellen and two sons, John and Gordon, all of Westbank; three sisters, Eva (Mrs. M.B. Gorman), Bessy (Mrs. F.A. Runacres) and Mrs. Margaret Chabot all of Westbank; two brothers, Robert Dunfield in U.S.A. and W.A. Dunfield of Vancouver; and five grandchildren. Predeceased by her husband in 1960. Clarke and Dixon have been entrusted with the arrangements.

Merle Griffin identified Montague Grove Hussey and Bella Jane Dunfield's seven children:

1. John Hussey: born May 3, 1918 Glenrosa; died June 11, 2003
2. David Hussey: born January 19, 1921 Glenrosa; died January 19, 1921 Glenrosa
3. Gordon Grove Hussey: born January 17, 1922 Glenrosa; died December 19, 2008
4. Ellen Jane Hussey: born Glenrosa. Did not marry.
5. James Fraser Hussey: born February 20, 1925 Glenrosa; died July 10, 1925 Glenrosa
6. Archibald Hussey: born September 8, 1926 Glenrosa; died April 16, 1929 Glenrosa
7. Gwendoleen Eva Hussey: born May 26, 1931 Glenrosa; died April 29, 1935 Westbank

Gwendoleen Hussey, Glenrosa, c1934
Irrigation flume in background

Helen Gorman, maternal cousin,
holding Archibald Hussey with Ellen Hussey, c1928

Archibald and Ellen Hussey, Glenrosa, c1928

Photo Credit: Merle Griffin, 18 March 2014

McQueen

A male McQueen child was stillborn on December 10, 1925 in Glenrosa and is likely the McQueen baby buried in Glenrosa Cemetery. No place of burial is listed on his BC Death Registration. His parents were William McQueen and Beatrice Hartwell. The informant on the death registration was the father, William McQueen of Glenrosa, BC. *[Death Registration: BC Vital Statistics Microfilm #B13129, Registration #1925-09-374121]*

The father, William Mulholland McQueen, was born April 7, 1872 in Beverly Township, Wentworth County, Ontario. His parents were William McQueen and Alice Mulholland. *[Archives of Ontario; Birth Registration: MS 929, Reel 9, #025866]*

In the 1891 Canada Census, the McQueen family was living in Spallumcheen, BC. There were six children in the family at that time. All family members had been born in Ontario and were Canadian Presbyterian. *[1891 Canada Census: British Columbia, Yale, Spallumcheen; Roll T-6292; Family 50]*

McQueen, William	age 45	railway labourer
McQueen, Alice	age 44	
McQueen, James	age 21	railway labourer
McQueen, William	age 19	railway labourer
McQueen, Sarah	age 16	
McQueen, Georgina	age 13	
McQueen, Thomas	age 10	
McQueen, Minnie	age 8	

Bob Hayes wrote an article about the McQueen family that was published in the Wednesday, April 2, 1997 edition of the "Daily Courier", page C-2. A portion is included below:

McQueen family settled throughout Valley

> William McQueen worked as a blacksmith for the railway in Ontario. He and his eldest sons, James and William, Jr. came to B.C. about 1888, and they were employed on the Patterson and Larkin contract, building the Shuswap and Okanagan Railway….
>
> William Jr. McQueen became a logger, hauling lumber for the Hitchner Mill on the west side of Okanagan Lake. He served in the First World War, and it was while he was in England that he met and married Beatrice Funnell.
>
> Returning to the Okanagan, he and his wife rented property in Glenrosa, where they operated a dairy farm. Milk was shipped in cream cans, by horse and buggy, to the wharf on Okanagan Lake at Westbank and then shipped across to Kelowna. Three children were born to them: Lucy (Mrs. Ricker, of Okanagan Centre); Alma (Mrs. Fred Dunn of Peachland), and William (of Westbank). Two of the McQueen children, Bill Jr. and Lucy, received part of their education in the small school in Glenrosa.
>
> About 1929, William McQueen and family moved to Lakeview Heights. Beatrice McQueen died in 1939 [1930] and Bill died in 1948. They were buried in the Westbank Cemetery.

Five of the McQueen children lived in the Central Okanagan – William, Sarah, Georgina, Thomas, and Minnie. Thomas McQueen did not marry. James McQueen worked for the railway, probably the Kettle Valley Railway, and died of pneumonia about 1911 and was buried near Greenwood, BC. *[Interview (Bob Hayes) with Ernest Victor Evans, son of Georgina McQueen and Ernest Evans, March 1997]*

The McQueen daughters all married in the Okanagan:

- Georgina McQueen: married Ernest Edgar Evans in 1898. *[Marriage Registration: BC Vital Statistics Microfilm #B11386, Registration #1898-09-166420]*
- Sarah Jane McQueen: married John Franklin Bawtinhimer in 1900. *[Marriage Registration: BC Vital Statistics Microfilm #B11386, Registration #1900-09-166227]*
- Minnie McQueen: married Charles Warner Mohr in 1903. *[Marriage Registration: BC Vital Statistics Microfilm #B11387, Registration #1903-09-167694]*

William Mulholland McQueen's parents both died in Kelowna. His mother, Alice, (April 15, 1847 – September 4, 1901) and his father, William, (1846 – March 1904) were both buried in the Pioneer Cemetery, Kelowna Memorial Park Cemetery. Dates of birth and death for Alice and William McQueen were obtained from their grave marker. William McQueen, Sr. was Kelowna's first blacksmith. His first blacksmith shop and several other buildings were destroyed by fire on March 30, 1903.

William Mulholland McQueen served in the First World War. On his Attestation Papers signed at Vernon on April 9, 1917, he stated that he was a logger and his address was Sunnywold Post Office. This is now known as Carr's Landing, BC and is on the east side of Okanagan Lake. He was born April 7, 1872 in Beverly Township, Wentworth County, Ontario. His next of kin was his sister, Mrs. J.F. Bottenhimer [Bawtinhimer], of Kelowna, BC. *[Soldiers of the First World War, 1914-1918]*

William McQueen returned to Canada from the war with his wife, daughter, and step-son. William McQueen and Beatrice Funnell nee Hartwell were married in the December quarter of 1917 in Ampthill, Bedfordshire, England. The birth of their daughter Lucy was registered in the March quarter of 1919 in Ampthill. *[Free BMD Index, 1837-1915]*

On the 1921 Canada Census, the McQueen family was living at Reid's Landing in Bear Creek Municipality on the west side of Okanagan Lake. *[1921 Canada Census: British Columbia, Yale, South Okanagan; Page 1]*

McQueen, William	head	age 40	born Ontario	logger, ranch work
McQueen, Beatrice	wife	age 35	born England	immigrated 1919
McQueen, Lucy A	daughter	age 2	born England	immigrated 1919
Funnell, Albert W G	stepson	age 9	born England	immigrated 1919

Beatrice McQueen died in Kelowna on August 23, 1930 and is buried in Westbank Cemetery. Her husband William was the informant on her BC Death Registration and stated that she was born March 12, 1886 in England and that her parents were William Hartwell and Lucie Giles. *[Death Registration: BC Vital Statistics Microfilm #B13140, Registration #1930-09-444454]*

Beatrice Hartwell's birth was registered in Woburn, Bedfordshire, England in the March quarter of 1886. The marriage of her parents, William Hartwell and Lucy Giles, was registered in the June quarter of 1880 in Woburn, Bedfordshire. Beatrice was married first to John George Albert Funnell in 1910 but was widowed in 1912, shortly after the birth of her son. Albert William G. Funnell was born Feburary 6, 1912 in Lewes, Sussex, England. *[Free BMD Index 1837-1915] [Death Registration: BC Vital Statistics Microfilm #B13598, Registration #1979-09-015220]*

William Mulholland McQueen died in Kelowna on December 16, 1948 and is buried in Westbank Cemetery. The informant was his son, W.T. McQueen. William Mulholland McQueen had remained a logger and his post office address was Bear Creek. *[Death Registration: BC Vital Statistics Microfilm #B13199, Registration #1948-09-011337]*

William and Beatrice McQueen had four children:

- Lucy A. McQueen: born 1919 in Ampthill, Bedfordshire, England; died after November 2004, probably in the Okanagan Valley; married Guy Daniel Ricker. *[Find My Past: English records] ["Daily Courier", Tuesday, November 30, 2004, page A-4. (Obituary: William T. McQueen)]*

Guy Daniel Ricker: born December 10, 1903 at Turtle Creek, New Brunswick; died January 21, 1976 at Okanagan Centre, BC. *[Death Registration: BC Vital Statistics Microfilm #B13349, Registration #1976-09-002082]*

- William T. McQueen: born c1921, probably in the Central Okanagan Valley; died November 27, 2004 in Kelowna; married Mary Straninger. *[Okanagan Historical Society "Sixty-ninth Report", page 210]*

  Mary Straninger: born June 27, 1929 in Saskatchewan; died March 28, 2012 in Kelowna. *[Castanet: Online Obituaries: <www.castanet.net>]*

- Alma McQueen: born c1923, probably in the Central Okanagan Valley; died July 12, 2000 in Peachland, BC; married 1) Joseph Pasemko; married 2) Frederick Robert Dunn. *["Daily Courier", Saturday, July 15, 2000]*

  Joseph Pasemko: born September 3, 1905 in Star, Alberta; died December 19, 1949 in Kelowna. *[Death Registration: BC Vital Statistics Microfilm #B13203, Registration #1949-09-001433]*

  Frederick Robert Dunn: born June 17, 1918 in Winnipeg, Manitoba; died August 17, 1964 in Kelowna. *[Death Registration: BC Vital Statistics Microfilm #B13268, Registration #1964-09-010813]*

- stillborn male infant: December 10, 1925 in Glenrosa, BC; buried in Glenrosa Cemetery. *[Death Registration: BC Vital Statistics Microfilm #B13129, Registration #1925-09-374121]*

The following obituary appeared on page 10 of the Monday, December 20, 1948 edition of the "Kelowna Courier":

Death Calls W.M. McQueen

William Mulholland McQueen, pioneer resident of the Kelowna district, passed away on Thursday, Dec. 16, 1948, in his 77th year. He had been residing for several years in the Bear Creek district, having come to Kelowna in 1891.

Funeral service was conducted this afternoon at the Westbank United Church, Rev. H.S. McDonald, Peachland, officiating. Canadian Legion members assisted. Burial followed in the family plot, next to the remains of his wife, in the Westbank cemetery.

William Mulholland McQueen with his logging team on the west side of Okanagan Lake, c1917

Photo Credit: Kelowna Public Archives, KPA #4619

Murchie

Archibald Murchie's grave in Glenrosa Cemetery has been identified by long-time resident Frank Ficke and is marked with a replacement wooden cross. The cross bears no inscription.

Archibald Murchie's grave, Glenrosa Cemetery

Photo Credit: Carolin Robertson, 04 October 2010

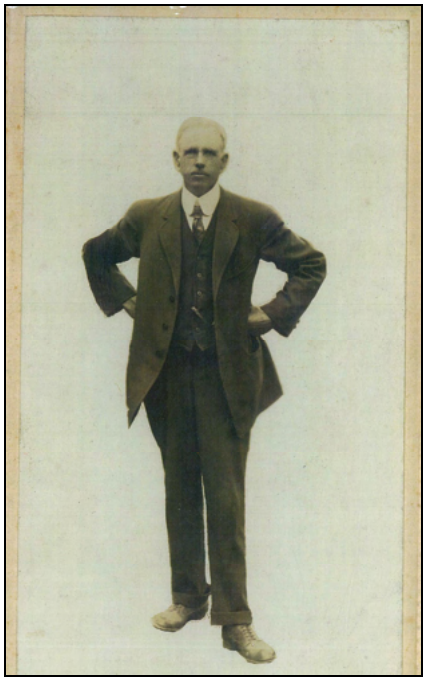

Archibald Murchie

Photo Credit: Doug Murchie, November 2004

Archibald Murchie was born May 11, 1852 in Buteshire, Scotland. His parents were John and Catherine Murchie. In 1861, the Murchie family – John, Catherine, Daniel/Donald, Archibald, John, and Catherine – was living on Clauchaig Farm. *[1861 Scotland Census: Parish: Kilmory; ED 3; Page 14; Line 4; Roll CSSCT1861_73]*

In 2004, Doug Murchie, a nephew of Archibald Murchie, provided information about Archibald Murchie's parents and siblings in a letter to Bob Hayes.

John Murchie married Catherine Nicol on December 27, 1849 at Kilmory, Bute, Isle of Arran, Scotland. They farmed at Bourtree Bank Farm on Arran. John Murchie and Catherine Nicol had four children. *[Murchie, Doug to Bob Hayes, 2004]*

1. Donald Murchie: born 1850, married Charlotte Bannatyne and remained on the Bourtree Bank Farm. Donald Murchie and Charlotte Bannatyne had six children. *[Murchie, Doug to Bob Hayes, 2004]*

    - John Bannatyne Murchie. He remained on Arran and farmed at Balnacoole Farm.
    - Ronald Murchie. He homesteaded in Saskatchewan and was killed in the First World War at Lenz, France in 1917.
    - Catherine Nicol Murchie. She married Alexander Sym and lived at Blackwaterfoot on Arran.
    - Donald Nicol Murchie. He immigrated to Saskatchewan after the First World War and continued to farm the homestead of his deceased brother, Ronald. Donald Nicol Murchie was

the father of Doug Murchie who provided genealogical information about the Murchie family in a letter to Bob Hayes.
- Archibald Murchie. He obtained a degree in Agriculture and worked in Scotland.
- Charles Murchie. He remained on the farm at Bourtree Bank.

2. Archibald Murchie: immigrated to Canada and settled in the Okanagan Valley. *[Murchie, Doug to Bob Hayes, 2004]*

3. John Murchie: born April 30, 1854. He immigrated to Canada. He settled first in New Brunswick where he married Sarah Anne Grant. He moved to Vancouver, BC where he started Murchie Tea & Coffee Ltd. *[Murchie, Doug to Bob Hayes, 2004]*

   John Murchie died February 6, 1936 in Langley Prairie, BC. *[Death Registration: BC Vital Statistics Microfilm #B13156, Registration #1936-09-511298]*

   John Murchie and Sarah Anne Grant had 11 children. *[Murchie, Doug to Bob Hayes, 2004]*
   - Grant Nicol Murchie
   - John Raitt Murchie. He took over the tea company from his father and his son John continued. Gwen Murchie was operating the company in 2004.
   - Catherine Isabella Murchie
   - Gertrude Annie Murchie
   - Archibald Francis Murchie
   - James Donald Murchie
   - Helena Mary Murchie
   - Hedley Gosnell Murchie
   - Nicholas Ninian Murchie
   - Douglas Hamilton Murchie
   - Charlotte Margaret Murchie

4. Catherine Murchie: married Peter MacKenzie and remained on Arran. *[Murchie, Doug to Bob Hayes, 2004]*

Archibald Murchie was still in Scotland and was enumerated in the 1871 Scotland Census along with his mother, Catherine, and siblings John and Catherine. *[1871 Scotland Census: Parish: Kilmory; ED 3; Page 13; Line 8; Roll CSSCT1871_94]*

Archibald's brother, John Murchie, had immigrated to New Brunswick by the time of the 1881 Canada Census. He was living in a hotel operated by his future mother-in-law. *[1881 Canada Census: New Brunswick, Gloucester, Bathurst; Roll C_13186; Page 73, Family 264]*

By 1891, Archibald Murchie was living in New Westminster, BC with his brother and family. His brother, John Murchie, established a successful business – Murchie's Tea & Coffee Ltd. *[1891 Canada Census: British Columbia, New Westminster, New Westminster City; Roll T-6290; Family 172]*

Murchie, John	age 35	born Scotland	clerk in general store	
Murchie, Annie	age 25	born New Brunswick		
Murchie, Grant N.	age 7	born New Brunswick		
Murchie, John W.	age 5	born New Brunswick		
Murchie, Catherine	age 3	born New Brunswick		
Murchie, Gertrude	age 1	born BC		
Murchie, Archibald	age 39	born Scotland	photographer	lodger

In 1901, Archibald Murchie was enumerated in Vancouver. He was living on his own, was single, born May 1852, age 48 years, immigrated to Canada in 1886, Presbyterian, and a photographer, with Gaelic as his mother tongue. *[1901 Canada Census: British Columbia, Burrard, Vancouver; Page 11]*

E.A. Gorman in her book, “From a Log Cabin in 1908: a History of the Highway Gospel Hall”, page 3, states that Archibald Murchie was an early adherent of the Assembly of Christians and was active with this group in the Okanagan Valley:

> In those early years two brethren, Archibald Murchie, a photographer for the CPR railroad and Wm. Matthews, a full time evangelist, came through the Valley having meetings…. As a result of the meetings the Lord “opened the eyes” of the two brothers Lewis and Curtis Hitchner who lived in Peachland.

E.A. Gorman continues on page 4. “About the beginning of 1909 the man of whom Bert Hitchner had heard so much, Archie Murchie, drove in with all his belongings. He had come to stay.”

Archibald Murchie married Amy Cossar nee Wood on December 26, 1916 at the officiating minister’s house (John Scott) in Peachland, BC in a Baptist ceremony. The witnesses were Milton B. and Eva E. Gorman. *[Marriage Registration: BC Vital Statistics Microfilm #B11388, Registration #1916-09-182059]*

Archibald Murchie stated on his BC Marriage Registration that he was a bachelor, age 64, a farmer, residing in Glenrosa, and born on the Island of Arran in Buteshire, Scotland. His parents were John Murchie, a farmer, and Catherine Nicol.

Amy Cossar nee Wood stated on her BC Marriage Registration that she was a widow, age 49 and born May 30, 1867, residing in Glenrosa, and born in Huddersfield, Yorkshire, England. Her parents were Edward Wood, a warehouseman, and Ann Ellis. She had previously been married to a Cossar – probably to Walter Oliver Cossar, a fruit rancher who died in Westbank on March 29, 1915. He had been five months in Westbank and formerly had lived in Peachland. He is buried in Peachland Cemetery. *[Marriage Registration: BC Vital Statistics Microfilm #B11388, Registration #1916-09-182059] [Death Registration: BC Vital Statistics Microfilm #B13112, Registration #1915-09-206953]*

Archibald and Amy Murchie, 1920

Photo Credit: Merle Griffin, 19 August 2014

Archibald Murchie died on June 2, 1930 in Glenrosa and is buried in Glenrosa Cemetery. *[Death Registration: BC Vital Statistics Microfilm #B13140, Registration #1930-09-444448]*

His wife, Amy Murchie nee Wood, married for a third time on September 30, 1931 in Penticton to Horace Oliver, a rancher and widower residing in Glenrosa. *[Marriage Registration: BC Vital Statistics Microfilm #B13762, Registration #1931-09-395013]*

Amy Oliver nee Wood died in Kelowna on March 13, 1956. She was buried in Westbank Cemetery. *[Death Registration: BC Vital Statistics Microfilm #B13227, Registration #1956-09-003793]*

Further information about Archibald Murchie was given by Marj Wiens, daughter of Ross and Eunice Gorman in a telephone conversation with Bob Hayes on July 22, 2014. She said that the Gorman family acquired many of Archibald Murchie's glass plate negatives which they donated to the British Columbia Archives. Besides being a photographer, he was also a talented painter. Archibald Murchie made sketches of the Gorman family. *[Telephone Interview (Bob Hayes) with Marj Wiens nee Gorman, July 22, 2014]*

A beautiful watercolour painting by Archibald Murchie of the Summerland area is in the British Columbia Archives, catalogue number PDP00391. *[See <www.bcarchives.gov.bc.ca/sn-53BE3DB/cgi-bin/www2c>]*

Archibald Murchie was one of British Columbia's pioneer photographers. He recorded images of the early years in the province. His BC photographs are housed in various archives.

Nickel / Nicol / Nicholls

There is a Nickel baby buried in Glenrosa Cemetery but nothing definite is known about this child or the child's family.

Three possibilities for the mother of this "Nickel" baby have been found. All are the daughters of Godfrey McNeil Steele and Mary Julia Whitford:

- Olive Steele who married Alexander Nicol on March 9, 1912 in Kelowna
- Lily Violet Steele who married Alexander Nicol on December 23, 1913 in Vernon, BC
- Ina Maude Steele who married Ernest John Nicholls on September 28, 1912 in Kelowna

Godfrey McNeil Steele and Mary Julia Whitford were enumerated in the 1901 Canada Census in Fort Saskatchewan, Alberta. *[1901 Canada Census: The Territories, Alberta, Fort Saskatchewan; Page 2, Family 22]*

Steele, Godfrey M	age 46	born March 2, 1855	Ontario	liveryman
Steele, Mary Julia	age 37	born September 17, 1865	Manitoba	
Steele, Adeline	age 17	born January 21, 1884	Alberta	
Steele, Olive	age 10	born July 15, 1890	Alberta	
Steele, Lillie V	age 6	born September 23, 1894	Alberta	
Steele, Ina Maud	age 4	born March 15, 1896	Alberta	

Mary Julia Steele nee Whitford died before the 1911 Canada Census was taken as, on this census, Godfrey Steele was enumerated as a widower. No information about the date or place of her death is known. Mary Julia Steele was Métis and information about her family is available on the Collections Canada website.

According to Dorothy Hewlett Gellatly in her 1983 book, "A Bit of Okanagan History", page 101, Adeline Steele had married Charles Marren who had built the Lakeview Hotel and, in 1908, Adeline and her sisters, Lily and Ina, were operating the hotel. (In the 1921 Canada Census,

Charles and Addie Marren were living in Milton, Battleford, Saskatchewan, neighbours of John and Lilian Steele).

In the 1911 Canada Census, Charles and Adeline Marren are listed next to Godfrey, Lily Violet, and Ina Maude Steele. *[1911 Canada Census: British Columbia, Yale and Cariboo, Okanagan; Page 6, Families 78 and 79]*

Alexander Nicol, who married sisters Olive Steele and Lily Violet Steele, was in the Okanagan in the Westbank area and was enumerated on the 1911 Canada Census. His father, also an Alexander Nicol, was enumerated just before him. Alexander Nicol was single, born March 1882 in Scotland, immigrated to Canada in 1888, a Presbyterian, and a farmer. *[1911 Canada Census: British Columbia, Yale and Cariboo, Okanagan; Page 7, Family 98]*

Olive Steele and Alexander Nicol married on March 3, 1912 in Kelowna in a Presbyterian ceremony. Olive Steele stated she was age 21 and born at Beaver Lake, Alberta. Her parents were listed as Godfrey M. Steele and Julia Whitford. Alexander Nicol stated he was age 29, born at Fifeshire, Scotland and a farmer. His parents were listed as Alexander Nicol and Isabella Ireland. The witnesses were E.J. [Ernest John] Nicholls of Westbank and Sarah Welsh of Kelowna. *[Marriage Registration: BC Vital Statistics Microfilm #B11384, Registration #1912-09-139426]*

Olive Nicol nee Steele must have died within 1 ½ years of her marriage because her husband, now a widower, married her sister, Lily Violet Steele in 1913. No BC Death Registration has been found for Olive Nicol.

Lily Violet Steele married widower Alexander Nicol in Vernon on December 23, 1913. Both were residing in Westbank. Alexander Nicol was Presbyterian and Lily Violet Steele was Anglican. They were married by Baptist minister, D.J. Welsh at the Baptist Church in Vernon. The witnesses were Sara Welsh and Jack Stainton. *[Marriage Registration: BC Vital Statistics Microfilm #B11370, Registration #1913-09-026161]*

The other possible parents of the "Nickel" baby buried in Glenrosa Cemetery are Ernest John Nicholls and Ina Maud Steele. In the 1911 Canada Census, Ernest J. Nicholls was in the Okanagan. He had immigrated to Canada in 1905. He was single, born April 1887 in England, and was Anglican. His profession was engineer and he was working as a pile driver. Ernest was a witness at the marriage of Olive Steele and Alexander Nicol on March 3, 1912. *[1911 Canada Census: British Columbia, Yale-Cariboo, Okanagan; Page 1]*

Ina Maude Steele married Ernest John Nicholls in Kelowna on September 28, 1912. Unfortunately, this marriage registration has not been filmed. *[Marriage Registration: BC Vital Statistics Registration #1912-09-406621]*

Frederick McNeil Nicholls, a son of Ernest John Nicholls and Ina Maude Steele, was born August 25, 1913 in Peachland. He died in Vancouver on May 13, 1982. *[Death Registration: BC Vital Statistics Microfilm #B13620, Registration #1982-09-008491]*

On the 1921 Canada Census, Alexander Nicol, wife Lily Violet, and adopted son Leonard were living in Westbank. In the household also were Lily's sister, Ina Maud Nicholls with her son. *[1921 Canada Census: British Columbia, Yale, South Okanagan; Page 3]*

Nicol, Alexander	age 39	born Scotland	Presbyterian	hauling contractor
Nicol, Lily Violet	age 27	born Alberta	Presbyterian	wife
Nicol, Leonard	age 2	born BC	Presbyterian	adopted son
Nicholls, Ina Maud	age 25	born Alberta	Church of England	sister-in-law
Nicholls, Frederick McNeil	age 8	born BC	Church of England	son
Butt, William	age 43	born England	Church of England	lodger

The marriage of Ernest John Nicholls and Ina Maude Steele did not last long for he remarried in 1926 to Maud Beckett in Nelson, BC. On the BC Marriage Registration, Ernest John Nicholls

stated he was an engineer, divorced, age 37, and residing in Procter, BC. His parents were listed as Frederick Nicholls and Mary Green, both born in England. Maud Beckett stated she was a storekeeper, single, age 33, and residing in Nakusp, BC. She was born in England as were her parents James H. Beckett and Hannah Hoyer. Witnesses were Frederick Nicholls of Nelson, BC and Margaret Ann Beckett of Nakusp, BC. The religion of both the bride and groom was Church of England but they were married by a United Church of Canada minister. *[Marriage Registration: BC Vital Statistics Microfilm #B13752, Registration #1926-09-312183]*

Godrey McNeil Steele died May 15, 1928 in Kelowna. The informant on his BC Death Registration was his son-in-law A. Nicol of Westbank. Information on his death registration was that Godfrey Steele was born in Ontario on June 9, 1854 and his parents were Elmes Steele and Anne Bond. His burial was in Westbank Cemetery. One of Godfrey McNeil Steele's brothers was Sir Sam Steele, famed member of the North West Mounted Police. *[Death Registration: BC Vital Statistics Microfilm #B13134, Registration #1928-09-408422]*

Alexander Nicol died November 14, 1961 in Penticton. The informant was his son L. Nicol of Burnaby, BC. He was buried in Lakeview Cemetery, Penticton. *[Death Registration: BC Vital Statistics Microfilm #B13254, Registration #1961-09-013021]*

Lily Violet Nicol nee Steele died January 6, 1969 in Penticton. The informant was her son Harold Nicol of Penticton. She was buried in Lakeview Cemetery, Penticton. *[Death Registration: BC Vital Statistics Microfilm #B13294, Registration #1969-09-001253]*

Ina Maude Wadsworth nee Steele died August 20, 1991 in Sechelt, BC. She was the widow of Walter Sidney Wadsworth who predeceased her on May 21, 1957. The informant on her BC Death Registration was her daughter, V.E. Jane Hansen of Halfmoon Bay, BC. *[Death Registration: BC Vital Statistics Microfilm #B17153, Registration #1991-09-015342] [Death Registration: BC Vital Statistics Microfilm #B13232, Registration #1957-09-006096]*

It is possible that one of these women – Olive, Lily Violet, or Ina Maud nee Steele – was the mother of the "Nickel" baby buried in Glenrosa Cemetery.

In a July 4, 2014 telephone conversation, long-time Westbank resident, Hattie Webber nee Griffin, said that a "Nicol" family from Penticton used to visit Vince Fenton and family in Westbank. A phone call to Jean Irvine nee Fenton confirmed this and further information was provided. The Alexander Nicol family was living in Westbank when the Fentons arrived c1923. Jean Irvine remembered that Mrs. Nicol was a Steele and they had at least five children – Leonard, Harold, Hazel, Norma, and Floyd/Lloyd. She remembered Alexander Nicol owning a white-coloured hotel situated on what is now Hoskins Road, south of Westbank's Main Street. Mr. Nicol would drive down to Okanagan Lake to pick up guests who had arrived on the S.S. Sicamous. By 1945, the Nicol family had moved to Penticton. *[Telephone Interview (Bob Hayes) with Hattie Webber nee Griffin, July 4, 2014] [Telephone Interview (Bob Hayes) with Jean Irvine nee Fenton, July 4, 2014]*

The most likely parents of the "Nickel" baby buried in Glenrosa Cemetery were Alexander Nicol and Lily Violet Steele.

Turney

Arthur John Turney lived only twelve hours after a premature birth. He died March 14, 1938 in Kelowna and was buried in Glenrosa Cemetery on March 16, 1938. The undertaker was his grandfather, John I. Webber of Westbank. *[Death Registration: BC Vital Statistics Microfilm #B13162, Registration #1938-09-541736]*

Paul Turney and Irene Lenora Webber were the parents of Arthur John Turney. They were married in Glenrosa on September 11, 1937. Paul Turney was an orchardist, age 26, born in Middlesex, England, and residing in Penticton. His parents were Arthur Bower Turney and Louise

Walters, both born in England. Irene Lenora Webber was age 21 and born in Glenrosa. Her parents were John Irwin Webber, born in Ontario, and Bertha Spicer, born in England. Both Paul Turney and Irene Lenora Webber were of the Brethren religion and were married in a Baptist ceremony. *[Marriage Registration: BC Vital Statistics; digital image 1937451344.jpg, Registration #1937-09-451344]*

Paul Turney died in Quesnel, BC on January 8, 1991. His wife, Irene Lenora Turney, was the informant on the BC Death Registration. *[Death Registration: BC Vital Statistics Microfilm #B17148, Registration #1991-09-000559]*

Webber Road in Glenrosa is named after this pioneer Glenrosa family. The 1921 Canada Census lists members of the Webber family. *[1921 Canada Census: British Columbia, Yale, South Okanagan; Page 7]*

Webber, John Irwin	age 39	born Ontario	farmer
Webber, Bertha	age 35	born England	
Webber, Mary Ann Jane	age 15	born Alberta	
Webber, Bertha Estella	age 13	born Alberta	
Webber, Gertrude Elsie	age 11	born Alberta	
Webber, Freda Hellen	age 9	born BC	
Webber, George Irwin	age 7	born BC	
Webber, Irene Leonora	age 5	born BC	
Webber, Ethel Mildred	age 3	born BC	
Webber, Harold Douglas	age 1	born BC	
Spicer, Mary Ann	age 77	born England	mother-in-law

The Webber family
on the 25th anniversary of the marriage of John Irwin Webber and Bertha Spicer

Left to right:
Back Row: Bertha, George Irwin, Freda Hellen, Mary Ann, Bertha Estella, Gertrude Elsie, John Irwin
Front Row: Irene Leonora, Ethel Mildred, Harold Douglas, Stanley Maurice

Photo Credit: Ethel Truant (nee Webber), 07 August 2014

Ethel Truant (nee Webber) is the last surviving of the nine children born to John Irwin and Bertha Webber (nee Spicer). She met with Bob Hayes at her residence in West Kelowna on August 7, 2014 and was able to provide him with information about the Webber family of Glenrosa. *[Interview (Bob Hayes) with Ethel Truant nee Webber, August 7, 2014]*

The Webbers had a small farm in Glenrosa, where they raised cattle, had a few horses, pigs, chickens, geese, and rabbits. Ethel and her siblings attended the small school at Glenrosa, and had Helen Gorman as one of their teachers. When asked what she did in her spare time, Ethel Truant said that she and her siblings were always working on the farm, and so had very little spare time.

The Webber family lived behind the Hitcheners (now the Ficke home and property), on a small hill. The house originally had two storeys, but in recent years it has had the top storey removed.

Ethel Truant recalled that Archibald Murchie was a very well-known resident of Glenrosa but could not provide any additional specific details about him.

When asked about her family, Ethel Truant remembered that her maternal grandmother Mary Ann Spicer lived with the Webbers for a number of years. Mary Ann Spicer later moved to Alberta, to live with her son.

Ethel Truant provided the names of her siblings' spouses. She could not recall the name of Stanley Maurice's wife:

1. Mary Ann Jane Webber: married Albert Norman Fenton (he went by his second name)
2. Bertha Estella Webber: (she went by her second name) married Clifford Roy Fenton (brother of Albert Norman Fenton)
3. Gertrude Webber: married Fred Beeton
4. Freda Webber: married George Grant
5. George Irwin Webber: (he went by his second name) married Terry Dalkner
6. Irene Webber: married Paul Turney
7. Ethel Webber: married Joe Truant
8. Harold Douglas Webber: (he went by his second name) married Hattie Griffin
9. Stanley Maurice Webber: (he went by his second name)

Bertha Webber John Irwin Webber
They are holding their eldest grandchildren: Mildred (8 months) and Doreen (6 months)

Photo Credit: Ethel Truant (nee Webber), 07 August 2014

John Irwin Webber died July 6, 1976 in Kelowna and is buried in Lakeview Memorial Park Cemetery, Kelowna. According to his BC Death Registration, John Irwin Webber was born April 7, 1882 in Ontario. His parents were John Webber and Jane Irwin. *[Death Registration: BC Vital Statistics Microfilm #B13353, Registration #1976-09-010899]*

The BC Death Registration of Minnie Hockey, John Webber's sister, shows that she was born April 27, 1887 in Bruce County, Ontario and that her father was George Webber. (Note: difference in name of the father for John Irwin Webber and Minnie Hockey. Canadian census records appear to support that George Webber was the name of their father.) *[Death Registration: BC Vital Statistics Microfilm #B13223, Registration #1955-09-003070] [1891 Canada Census: Ontario, Grey South, Bentinck; Roll T-6339; Family 49]*

Bertha Webber died April 25, 1970 in Westbank, BC and is buried in Lakeview Memorial Park Cemetery, Kelowna. Information given on her BC Death Registration shows that she was born in Gosberton, Lincolnshire, England on September 14, 1885 and her parents were William Spicer and Mary Ann Barton. *[Death Registration: BC Vital Statistics Microfilm #B13303, Registration #1970-09-006141]*

John Irwin Webber with his sister Minnie Hockey who lived in New Westminster, BC

Photo Credit: Ethel Truant (nee Webber), 07 August 2014

Welch

It is possible that a Welch baby was buried in Glenrosa Cemetery in 1911. This child died in Glenrosa but no proof has been found that the child was buried in Glenrosa Cemetery.

The following short article is found on page 1 of the Thursday, January 19, 1911 edition of the "Kelowna Courier and Okanagan Orchardist":

> We regret to announce the death of the infant son of Mr. and Mrs. A. Welch, which took place a day or two ago at Glencoe [Glenrosa]. The baby had been ailing for several days, and much sympathy is felt for the bereaved parents.

A week later, the following information appeared on page 1 of the "Kelowna Courier and Okanagan Orchardist":

> Mrs. A. Welch is spending a short time with Mr. and Mrs. Gellatly.

On Thursday, August 21, 2014, Bob Hayes contacted Ferne Jean, granddaughter of David Irskine Gellatly and Eliza Ure. As the family historian, Ferne Jean remembered hearing of the Welch surname, but she was not able to provide additional information. *[Telephone Interview (Bob Hayes) with Ferne Jean nee Walde, August 21, 2014]*

An examination of issues of the "Kelowna Courier and Okanagan Orchardist" for the year 1910 and into the spring of 1911 failed to produce any additional information about the Welch family or their infant son who died in January of 1911.

Acknowledgements

The Cemetery Recording Committee of the Kelowna and District Genealogical Society thanks Merle Griffin (Runacres), Ferne Jean (Walde), Bev Boyd (Basham), Peter and Callie Basham, Eunice Gorman, Marj Wiens (Gorman), Jean Irvine (Fenton), Hattie Webber (Griffin), Ethel Truant (Webber), Doug Murchie, and the late John Hussey for their assistance. We also thank Irene Morrison (Wingerter) for allowing us to quote extensively from her book about Glenrosa's history. Thank you also to Poppy Angus and the staff of the Westbank Museum.

Frank Ficke provided valuable information and history about Glenrosa Cemetery and the people buried there. Other Ficke family members Gordon, Rose, Ron, and Bernice also assisted. In 2010, Frank Ficke gave three members of the CRC a guided tour of this cemetery.

Sources

Grave markers transcribed and photographed by KDGS members

Books

Davidson, Betty. Building Blocks of the Basham Family. Unpublished, 1983.

Gellatly, Dorothy Hewlett. A Bit of Okanagan History. Kelowna: Kelowna Printing Company, 1932.

Gellatly, Dorothy Hewlett. A Bit of Okanagan History. Kelowna: Ehmann Printing, 1983.

Gorman, E.A. From a Log Cabin in 1908: A History of the Highway Gospel Hall. Kelowna: Kelowna Copy Centre, 1994.

Morrison, Irene. Glenrosa 1892 – 1969 "The Early Days". Kelowna: Kelowna Copy Centre, 1993.

Okanagan Historical Society. Sixty-ninth Report, Kelowna: Ehmann Printworx Ltd., 2005 (Obituary: William T. McQueen, page 210)

Documents

Basham, Peter to Bob Hayes, July 16, 2014
Bennett, Mary (nee Eadie) to Bob Hayes, June 17, 1992
Funeral Card: Minnie Young Eadie
Hussey, Gordon to Bob Hayes, November 22, 2002
Murchie, Doug to Bob Hayes, 2004

Newspapers

"Daily Courier", Tuesday, October 25, 1960. (Obituary: Montague G. Hussey)
"Daily Courier", Friday, August 17, 1962, page 3. (Obituary: Ethel Basham)
"Daily Courier", Monday, April 5, 1965. (Obituary: Bella Jane Hussey)
"Daily Courier", Tuesday, October 26, 1965, page 5. (Obituary: Jabez Basham)
"Daily Courier", Tuesday, September 24, 1991, page A-2. (Obituary: Jean Hill)
"Daily Courier", Wednesday, April 2, 1997, page C-2. (Article: McQueen family settled…)
"Daily Courier", Saturday, July 15, 2000, page A-4. (Obituary: Alma Dunn)

"Daily Courier", Tuesday, November 30, 2004, page A-4. (Obituary: William T. McQueen)

"Kelowna Courier", Monday, December 20, 1948, page 10. (Obituary: William M. McQueen)

"Kelowna Courier and Okanagan Orchardist", Thursday, January 19, 1911, page 1. (Notice: death of infant son of Mr. and Mrs. A. Welch)

"Kelowna Courier and Okanagan Orchardist", Thursday, January 26, 1911, page 1. (Notice: Mrs. Welch visiting Mrs. Gellatly)

Unidentified newspaper, August 1964. (Obituary: Alexander Dow Eadie)

Unidentified newspaper, 2013. (Obituary: Joyce Basham nee Wallis)

"West Vancouver News", Friday, July 16, 1954. (Article: Eadie – 50th Wedding Anniversary)

Online Resources

Census

1861 Scotland Census: Parish: Kilmory; ED 3; Page 14; Line 4; Roll CSSCT1861_73
1871 Scotland Census: Kilmory; ED 3; Page 13; Line 8; Roll CSSCT1871_94

1881 England Census: Class RG11; Piece 2110; Folio 69; Page 3; GSU Roll 1341509
1901 England Census: Class RG13; Piece 3729; Folio 171; Page 17
1901 England Census: Class RG13; Piece 851; Folio 109; Page 25
1911 England Census: Class RG14; Piece 23984

1881 Canada Census: New Brunswick, Gloucester, Bathurst; Roll C_13186; Page 73, Family 264
1891 Canada Census: British Columbia, New Westminster City; Roll T-6290; Family 172
1891 Canada Census: British Columbia, Yale, Spallumcheen; Roll T-6292; Family 50
1891 Canada Census: Ontario, Grey South, Bentinck; Roll T-6339; Family 49
1901 Canada Census: The Territories, Alberta, Fort Saskatchewan; Page 2, Family 22
1901 Canada Census: British Columbia, Burrard, Vancouver; Page 11
1906 Canada Census: Alberta, Calgary; Page 9, Family 17
1911 Canada Census: British Columbia, Yale-Cariboo, Okanagan; Page 1
1911 Canada Census: British Columbia, Yale and Cariboo, Okanagan; Page 6, Families 78, 79
1911 Canada Census: British Columbia, Yale and Cariboo, Okanagan; Page 7, Family 91
1911 Canada Census: British Columbia, Yale and Cariboo, Okanagan; Page 7, Family 98
1911 Canada Census: British Columbia, Yale-Cariboo, 42 Okanagan; Page 22
1921 Canada Census: British Columbia, Nanaimo, New Castle; Page 29
1921 Canada Census: British Columbia, Yale, North Okanagan; Page 7
1921 Canada Census: British Columbia, Yale, South Okanagan; Page 1
1921 Canada Census: British Columbia, Yale, South Okanagan; Page 2
1921 Canada Census: British Columbia, Yale, South Okanagan; Page 3
1921 Canada Census: British Columbia, Yale, South Okanagan; Page 6, Family 71
1921 Canada Census: British Columbia, Yale, South Okanagan; Page 7

Ancestry records: <www.ancestry.ca>

Archives of Ontario; Birth Registration: MS 929, Reel 9, #025866
Archives of Ontario; Birth Registration: MS 929, Reel 112, #028794
Border Crossings: From Canada to U.S., 1895-1956; 1941
British Army WWI Service Records, 1914-1920
California, Marriage Index, 1960-1985
Canada, Soldiers of the First World War, 1914-1918
Canadian Passenger Lists, 1865-1935
UK, Incoming Passenger Lists, 1878-1960
US Social Security Death Index, 1935-2014
Voters Lists, Federal Elections, 1935-1980; Reel M-4829
Voters Lists, Federal Elections, 1935-1980; Reel M-4868

Billion Graves: <www.billiongraves.com>

British Columbia Archives:
<www.bcarchives.gov.bc.ca/sn-53BE3DB/cgi-bin/www2c> (Archibald Murchie watercolour)

British Columbia Vital Statistics: <www.royalbcmuseum.bc.ca>

Marriage Registration: BC Vital Statistics Microfilm #B11386, Registration #1898-09-166420
BC Vital Statistics Microfilm #B11386, Registration #1900-09-166227
BC Vital Statistics Microfilm #B11387, Registration #1903-09-167694
BC Vital Statistics Microfilm #B11384, Registration #1912-09-139426
BC Vital Statistics Registration #1912-09-406621. Not filmed.
BC Vital Statistics Microfilm #B11370, Registration #1913-09-026161
BC Vital Statistics Microfilm #B11388, Registration #1916-09-182059
BC Vital Statistics Microfilm #B11388, Registration #1917-09-186692
BC Vital Statistics Microfilm #B13748, Registration #1924-09-278241
BC Vital Statistics Microfilm #B13752, Registration #1926-09-312183
BC Vital Statistics Microfilm #B13760, Registration #1930-09-378914
BC Vital Statistics Microfilm #B13761, Registration #1931-09-387045
BC Vital Statistics Microfilm #B13762, Registration #1931-09-395013
BC Vital Statistics Microfilm #B13765, Registration #1933-09-408418
BC Vital Statistics Microfilm #B13765, Registration #1933-09-406707
BC Vital Statistics Microfilm #B13767, Registration #1934-09-413119
BC Vital Statistics digital image 1937451344.jpg, Reg. #1937-09-451344
BC Vital Statistics digital image 1937453075.jpg, Reg. #1937-09-453075

Death Registration: BC Vital Statistics Microfilm #B13112, Registration #1912-09-202355
BC Vital Statistics Microfilm #B13112, Registration #1915-09-206953
BC Vital Statistics Microfilm #B13116, Registration #1919-09-252640
BC Vital Statistics Microfilm #B13120, Registration #1921-09-290180
BC Vital Statistics Microfilm #B13127, Registration #1925-09-357799
BC Vital Statistics Microfilm #B13129, Registration #1925-09-374121
BC Vital Statistics Microfilm #B13134, Registration #1928-09-408422
BC Vital Statistics Microfilm #B13140, Registration #1930-09-444448
BC Vital Statistics Microfilm #B13140, Registration #1930-09-444454
BC Vital Statistics Microfilm #B13153, Registration #1935-09-501769
BC Vital Statistics Microfilm #B13156, Registration #1936-09-511298
BC Vital Statistics Microfilm #B13160, Registration #1937-09-532502
BC Vital Statistics Microfilm #B13162, Registration #1938-09-541736
BC Vital Statistics Microfilm #B13172, Registration #1941-09-593421
BC Vital Statistics Microfilm #B13199, Registration #1948-09-011337
BC Vital Statistics Microfilm #B13203, Registration #1949-09-001433
BC Vital Statistics Microfilm #B13206, Registration #1950-09-010625
BC Vital Statistics Microfilm #B13207, Registration #1951-09-003306
BC Vital Statistics Microfilm #B13223, Registration #1955-09-003070
BC Vital Statistics Microfilm #B13227, Registration #1956-09-003793
BC Vital Statistics Microfilm #B13232, Registration #1957-09-006096
BC Vital Statistics Microfilm #B13249, Registration #1960-09-012933
BC Vital Statistics Microfilm #B13254, Registration #1961-09-013021
BC Vital Statistics Microfilm #B13258, Registration #1962-09-010065
BC Vital Statistics Microfilm #B13268, Registration #1964-09-010813
BC Vital Statistics Microfilm #B13268, Registration #1964-09-012152
BC Vital Statistics Microfilm #B13271, Registration #1965-09-004912
BC Vital Statistics Microfilm #B13274, Registration #1965-09-013307
BC Vital Statistics Microfilm #B13275, Registration #1965-09-016542
BC Vital Statistics Microfilm #B13295, Registration #1969-09-003214
BC Vital Statistics Microfilm #B13294, Registration #1969-09-001253
BC Vital Statistics Microfilm #B13303, Registration #1970-09-006141
BC Vital Statistics Microfilm #B13317, Registration #1972-09-007278
BC Vital Statistics Microfilm #B13340, Registration #1975-09-002508
BC Vital Statistics Microfilm #B13349, Registration #1976-09-002082
BC Vital Statistics Microfilm #B13353, Registration #1976-09-010899

BC Vital Statistics Microfilm #B13591, Registration #1978-09-019670
BC Vital Statistics Microfilm #B13598, Registration #1979-09-015220
BC Vital Statistics Microfilm #B13599, Registration #1979-09-016152
BC Vital Statistics Microfilm #B13620, Registration #1982-09-008491
BC Vital Statistics Microfilm #B16573, Registration #1985-09-008001
BC Vital Statistics Microfilm #B17103, Registration #1987-09-010214
BC Vital Statistics digital image 1990014117.jpg, Reg. #1990-09-014117
BC Vital Statistics Microfilm #B17148, Registration #1991-09-000559
BC Vital Statistics Microfilm #B17150, Registration #1991-09-006120
BC Vital Statistics Microfilm #B17151, Registration #1991-09-009482
BC Vital Statistics Microfilm #B17151, Registration #1991-09-010612
BC Vital Statistics Microfilm #B17153, Registration #1991-09-015342
BC Vital Statistics Microfilm #B17153, Registration #1991-09-016464

CAN-BC-OBITS: Vancouver Sun & The Province; August 02, 2006 (Obituary: Dorothy Sullivan)

Castanet: Online Obituaries <www.castanet.net/> (Obituary: Mary McQueen)

Find a Grave: <www.findagrave.com>

Find My Past: English records: <www.findmypast.co.uk>

Free BMD records: <www.freebmd.org.uk>

Interviews

Interview (Bob Hayes) with Ernest Victor Evans, son of Georgina McQueen and Ernest Evans, March 1997
Interview (Bob Hayes, Susan Campbell, Carolin Robertson) with Frank Ficke, October 4, 2010
Interview (Susan Campbell) with Frank and Bernice Ficke, June 26, 2014
Interview (Susan Campbell, Bob Hayes, Carolin Robertson) with Frank, Bernice, and Ron Ficke, July 9, 2014
Interview (Bob Hayes) with Ethel Truant nee Webber, August 7, 2014
Interview (Bob Hayes) with Merle Griffin nee Runacres, August 19, 2014
Interview (Bob Hayes, Susan Campbell) with Glenda Serwa nee Hill, February 25, 2015
Interview (Bob Hayes, Susan Campbell) with Peter and Callie Basham, February 25, 2015 and subsequent correspondence

Telephone Interview (Susan Campbell) with Frank Ficke, June 19, 2014
Telephone Interview (Bob Hayes) with Irene Morrison nee Wingerter, July 4, 2014
Telephone Interview (Bob Hayes) with Bev Boyd nee Basham, July 4, 2014
Telephone Interview (Bob Hayes) with Hattie Webber nee Griffin, July 4, 2014
Telephone Interview (Bob Hayes) with Jean Irvine nee Fenton, July 4, 2014
Telephone Interview (Bob Hayes) with Peter Basham, July 16, 2014
Telephone Interview (Bob Hayes) with Marj Wiens, nee Gorman, July 22, 2014
Telephone Interview (Bob Hayes) with Ferne Jean nee Walde, August 21, 2014

TRANSCRIPTION OF MARKERS
Glenrosa Cemetery

Surname	Given Name	Inscription
BASHAM	Twin babies	No Marker. [BC Vital Statistics Microfilm #B13116, Registration #1919-09-252640]
EADIE	Twin baby	No Marker. No further information.
FICKE	Franz Heinrich	FICKE / Franz Heinrich / Beloved Husband / And Father / April 28 / 1906 / May 29 / 1991 / Geliebt, Beweint, Und Unvergessen
FICKE	Mary Lena	In Loving Memory / Mary Lena FICKE / 1906-1951 / Wife & Mother
HUSSEY	Archibald	No Inscription on stone marker. [John Hussey information: born 1926, died 1929]
HUSSEY	David	No Inscription on stone marker. [John Hussey information: born and died 19 January 1921, Glenrosa]
HUSSEY	Gwendoleen Eva	No Inscription on stone marker. [BC Vital Statistics Microfilm #B13153, Registration #1935-09-501769]
HUSSEY	James Fraser	No Inscription on stone marker. [John Hussey information: died in Glenrosa 10 July 1925 age 4 months]
McQUEEN	Baby	No Marker. [BC Vital Statistics Microfilm # B13129, Registration #1925-09-374121]
MURCHIE	Archibald	No Inscription on wooden cross. [BC Vital Statistics Microfilm # B13140, Registration #1930-09-444448]
NICKEL	Baby	No further information.
TURNEY	Arthur J.	No Marker. [BC Vital Statistics Microfilm #B13162, Registration #1938-09-541736]

INDEX
Glenrosa Cemetery
with
Genealogies and Local History

Susan Campbell and Gwen Neil
Kelowna, BC, Canada

A-Z	Surname	Given Name (s)	Page (s)
A	ADAMS	Annie	15
B	BAKER	Annie	13
	BANNATYNE	Charlotte	36
	BARTON	Mary Ann	44
	BASHAM	Annie	9,16
	BASHAM	Arthur	9,16
	BASHAM	Betty	9
	BASHAM	Bev	8
	BASHAM	Beverley	16
	BASHAM	Callie	11
	BASHAM	Charles	9,11
	BASHAM	David	10,14,15
	BASHAM	David Horace	14
	BASHAM	Dorothy (Dot)	14
	BASHAM	Elizabeth (Lizzie)	9
	BASHAM	Ernest	15
	BASHAM	Ethel	10,12,13,14,15
	BASHAM	Ethel Ellen	9,11,15
	BASHAM	Hilda Margaret	9,10,11,13
	BASHAM	Jabez	8,9,10,11,13,14,15
	BASHAM	John	14,15,16
	BASHAM	John Nelson	9,10,11,13
	BASHAM	Lois	14
	BASHAM	Lois Mary	13
	BASHAM	Nellie	10
	BASHAM	Peggy	9,13
	BASHAM	Peter	8,11,16
	BASHAM	Phillip	15
	BASHAM	Phillip Charles	10,11,13
	BASHAM	Robert	15
	BASHAM	Robert Frank	11,13
	BASHAM	Ruth Mabel	11,13
	BASHAM	Sarah	9
	BASHAM	Sarah Ann	11
	BASHAM	Twin Boys	2,8,13
	BAWTINHIMER	John Franklin	34
	BECKETT	James H.	41
	BECKETT	Margaret Ann	41
	BECKETT	Maud	40,41
	BEETON	Fred	43
	BENNETT	Mary	19,21,22
	BENNETT	Mary B.	17
	BENNETT	Mary Bowman	17
	BENNETT	R.B.	22
	BENNETT	Roland B.	18
	BERNDT	Gertrude	26

INDEX
Glenrosa Cemetery
with
Genealogies and Local History

Susan Campbell and Gwen Neil
Kelowna, BC, Canada

A-Z	Surname	Given Name (s)	Page (s)
	BHRUM	Jack	6
	BOND	Anne	41
	BOTTENHIMER	J.F. (Mrs.)	34
	BOWMAN	Mary	17
	BOYD	Bev	8,11
	BROWN	Jane	30
	BROWN	Mable	15
	BROWN	Phil	12
	BUTT	William	40
C	CAMPBELL	Eugene	18
	CAMPBELL	Eugene (Mrs.)	21
	CAMPBELL	James	18
	CAMPBELL	Margaret	21
	CAMPBELL	Maye	22
	CHABOT	Joseph	30
	CHABOT	Margaret	31
	COSSAR	Amy	38
	COSSAR	Walter Oliver	38
	CULPEPPER	Martha G.	19,20
	CUMMINGS	W.	30
D	DALKNER	Terry	43
	DAVIDSON	Elizabeth (Betty)	14
	DAWES	A. (Mrs.)	15
	DAWES	Edith	15
	DUNFIELD	Bella	30
	DUNFIELD	Bella Jane	28,29,30,31
	DUNFIELD	Bessie	30
	DUNFIELD	Eva	30
	DUNFIELD	Eva Edna	30
	DUNFIELD	J.F.	30
	DUNFIELD	Jane	30
	DUNFIELD	John	30
	DUNFIELD	John Ferguson	30
	DUNFIELD	Mabel	30
	DUNFIELD	Maggie	30
	DUNFIELD	Robert	30,31
	DUNFIELD	W.A.	31
	DUNFIELD	William	30
	DUNN	Fred (Mrs.)	33
	DUNN	Frederick Robert	35
	DUTTON	Edith	26
	DUTTON	Edith Annie	26
	DUTTON	Hilda	26
	DUTTON	Leonard	26
	DUTTON	Mary Lena	23,25,26

INDEX
Glenrosa Cemetery
with
Genealogies and Local History

Susan Campbell and Gwen Neil
Kelowna, BC, Canada

A-Z	Surname	Given Name (s)	Page (s)
E	EADIE	Alec	21
	EADIE	Alec (Mrs.)	21
	EADIE	Alex	19,21
	EADIE	Alexander	18,22
	EADIE	Alexander Dow	17,18,19,20,21,22
	EADIE	Elizabeth	18,19,20
	EADIE	Fred	21
	EADIE	Frederick Alex	19
	EADIE	Grace	21
	EADIE	Helen	20,21
	EADIE	James	18,21,22
	EADIE	James (Mrs.)	21
	EADIE	James Campbell	19
	EADIE	Jean	18
	EADIE	Jean Milne	19
	EADIE	Jessie	18
	EADIE	Jessie Jane	17,19
	EADIE	Louis	18,19,20,21,22
	EADIE	Louis (Mrs.)	21
	EADIE	Margaret	18
	EADIE	Margaret Alexandra Young	18
	EADIE	Mary	18,20,21
	EADIE	Mary Bowman	18
	EADIE	Minnie	20
	EADIE	Minnie Young	2,17,18,19,20,21,22
	EADIE	Phyllis	19,21
	EADIE	Roderick	21
	EDWARDS	Hilda	15
	EDWARDS	W.H. (Mrs.)	15
	EDWARDS	William Henry Pethick	13
	ELLIS	Ann	38
	EVANS	Ernest Edgar	34
	EYEARS	Agnes May	20
F	FALLOW	Grace Mae	19
	FALLOW	Herbert James	19
	FENTON	Albert Norman	43
	FENTON	Betty	5
	FENTON	Clarence	5
	FENTON	Clifford Roy	43
	FENTON	Eva	5
	FENTON	George	5
	FENTON	Grace	5
	FENTON	Irene	5
	FENTON	James	5
	FENTON	Jean	41
	FENTON	Margaret	5

INDEX
Glenrosa Cemetery
with
Genealogies and Local History

Susan Campbell and Gwen Neil
Kelowna, BC, Canada

A-Z	Surname	Given Name (s)	Page (s)
	FENTON	Vince	41
	FICKE	Curt	23
	FICKE	Dorothy	23,24,26
	FICKE	Emma	23
	FICKE	F.H.	24
	FICKE	Frank	2,3,23,24,25,26,27,36
	FICKE	Franz	2,23,24,25
	FICKE	Franz Heinrich	2,3,23,24,25,26
	FICKE	Gertrude	26
	FICKE	Gordon	6,26
	FICKE	Henry	24,25,26,27
	FICKE	Mary Lena	2,3,23,24,25,26,27
	FICKE	Molly	2,3
	FICKE	Ron	7,26
	FICKE	Rosemarie	26
	FUNNELL	Albert	5
	FUNNELL	Albert W.G.	34
	FUNNELL	Albert William G.	34
	FUNNELL	Beatrice	33,34
	FUNNELL	John George Albert	34
G	GARDNER	Edith	26
	GARDNER	Mary	26
	GARDNER	Peter	26
	GARDNER	William	26
	GATES	Allan	5
	GATES	Enid	5
	GATES	G.H.	4,22
	GELLATLY	David Irskine	45
	GELLATLY	Dorothy Hewlett	39
	GELLATLY	Mr.	44
	GELLATLY	Mrs.	44
	GILES	Lucy	34
	GORMAN	Bert	5
	GORMAN	E.A.	38
	GORMAN	Eunice	39
	GORMAN	Eunice A.	4
	GORMAN	Eva	31
	GORMAN	Eva E.	38
	GORMAN	Helen	5,32,43
	GORMAN	John	5
	GORMAN	M.B. (Mrs.)	31
	GORMAN	Milton	28,38
	GORMAN	Milton Bruce	30
	GORMAN	Ross	5,39
	GRANT	George	43
	GRANT	Sarah Anne	37

INDEX
Glenrosa Cemetery
with
Genealogies and Local History

Susan Campbell and Gwen Neil
Kelowna, BC, Canada

A-Z	Surname	Given Name (s)	Page (s)
	GREEN	Donna	21
	GREEN	Lynn	21
	GREEN	Mary	41
	GREEN	Sharon	21
	GREEN	William	21
	GREEN	William (Mrs.)	21
	GRIFFIN	Hattie	41,43
	GRIFFIN	Jack	31
	GROVE	Agnes Ellen	29
H	HANSEN	V.E. Jane	41
	HARPER	Eva	19
	HARTWELL	Beatrice	33,34
	HARTWELL	William	34
	HARVEY	Charles	5
	HARVEY	Nancy	5
	HAWKINS	Ethel Ellen	8,9,11,12
	HAWKINS	Horace Horatio Nelson	9,11,12,15
	HAWKINS	Jane	11,12
	HAWKINS	Mabel	12
	HAWKINS	Nellie	9,10,12
	HECHT	Emma	23
	HILL	D.	22
	HILL	D. (Mrs.)	22
	HILL	Dan (Mrs.)	21
	HILL	Daniel	19,21
	HILL	Glenda	21
	HILL	Jean	21,22
	HILL	Jean Milne	19
	HILL	Monica	21
	HILL	Olaf	19
	HITCHNER	Bert	38
	HITCHNER	Curt	6
	HITCHNER	Curtis	4,6,38
	HITCHNER	Dora	5
	HITCHNER	L.D.	4
	HITCHNER	Lew	4
	HITCHNER	Lewis D.	4,6,38
	HITCHNER	Lou	6
	HITCHNER	Victor	5
	HITCHNER	W. Curtis	4
	HITCHNER	W.C.	4
	HOCKEY	Minnie	44
	HOYER	Hannah	41
	HUSSEY	Archibald	2,28,31,32
	HUSSEY	Bella	29,30
	HUSSEY	Bella Jane	30,31

INDEX
Glenrosa Cemetery
with
Genealogies and Local History

Susan Campbell and Gwen Neil
Kelowna, BC, Canada

A-Z	Surname	Given Name (s)	Page (s)
	HUSSEY	David	2,28,31
	HUSSEY	Ellen	5,30,31,32
	HUSSEY	Ellen Jane	31
	HUSSEY	Gordon	5,29,30,31
	HUSSEY	Gordon Grove	31
	HUSSEY	Gwendoleen	31,32
	HUSSEY	Gwendoleen Eva	2,28,31
	HUSSEY	Gwendoline	29
	HUSSEY	James Fraser	2,28,31
	HUSSEY	John	2,5,30,31
	HUSSEY	John Fraser	29
	HUSSEY	Montague	29,30
	HUSSEY	Montague Grove	28,29,30,31
I	IRELAND	Isabella	40
	IRVINE	Jean	41
	IRWIN	Jane	44
J	JABLONSKI	Bobby	19
	JABLONSKI	Greg	19
	JABLONSKI	Monica	19
	JACKSON	Zoe	30
	JEAN	Ferne	45
	JOHNSTON	Jessie Isabel Corner	14
L	LAST	H.C.	4
	LAST	Herbert	6
	LAST	Herbert (Mrs.)	6
	LAST	Herbert C.	4
	LAST	Marjorie	5
	LEGGITT	Edith May	19
	LEGGITT	Medford	19
	LIVINGSTONE	Veeda	30
M	MacKENZIE	Peter	37
	MADDOCK	Ruth	5
	MARREN	Adeline	40
	MARREN	Charles	39,40
	MASON	Carol	21
	MASON	Dot	22
	MASON	J.	22
	MASON	J.(Mrs.)	22
	MASON	James	21
	MASON	James (Mrs.)	21
	MASON	James Arthur	19
	MASON	Janey-Anne	21
	MASON	Jessie	21
	MASON	Jim	21
	MASON	Wendy	21
	MASON	William	19

INDEX
Glenrosa Cemetery
with
Genealogies and Local History

Susan Campbell and Gwen Neil
Kelowna, BC, Canada

A-Z	Surname	Given Name (s)	Page (s)
	MATTHEWS	Wm.	38
	McDONALD	Donald (Rev.)	19
	McDONALD	H.S. (Rev.)	35
	McDOUGALL	Albert	6
	McGREGOR	Jim	6
	McQUEEN	Albert	5
	McQUEEN	Alice	33,34
	McQUEEN	Alma	33,35
	McQUEEN	Baby	2,33,35
	McQUEEN	Beatrice	33,34
	McQUEEN	Georgina	33,34
	McQUEEN	James	33
	McQUEEN	Lucy	33,34
	McQUEEN	Lucy A.	34
	McQUEEN	Minnie	33,34
	McQUEEN	Sarah	33
	McQUEEN	Sarah Jane	34
	McQUEEN	Thomas	33
	McQUEEN	W.M.	35
	McQUEEN	W.T.	34
	McQUEEN	William	33,34
	McQUEEN	William Mulholland	33,34,35
	McQUEEN	William T.	35
	MESSAGE	Arthur	20
	MESSAGE	Phyllis Mary	19,20
	MICHELLE	Bob	6
	MILNE	James	17
	MILNE	Minnie Young	17,18,21
	MOFFATT	Lawrence	5
	MOHR	Charles Warner	34
	MOORE	Beth	22
	MOORE	Diane	21
	MOORE	Elizabeth	19,21
	MOORE	T. (Mrs.)	22
	MOORE	Tom	20,21
	MOORE	Tom (Mrs.)	21
	MOORE	Tommy	21
	MORRISON	Irene	2,5,8
	MULHOLLAND	Alice	33
	MURCHIE	Amy	38,39
	MURCHIE	Annie	37
	MURCHIE	Archibald	2,4,6,36,37,38,39,43
	MURCHIE	Archibald Francis	37
	MURCHIE	Archie	2,4,38
	MURCHIE	Catherine	36,37
	MURCHIE	Catherine Isabella	37

INDEX
Glenrosa Cemetery
with
Genealogies and Local History

Susan Campbell and Gwen Neil
Kelowna, BC, Canada

A-Z	Surname	Given Name (s)	Page (s)
	MURCHIE	Catherine Nicol	36
	MURCHIE	Charles	37
	MURCHIE	Charlotte Margaret	37
	MURCHIE	Daniel	36
	MURCHIE	Donald	36
	MURCHIE	Donald Nicol	36
	MURCHIE	Doug	36,37
	MURCHIE	Douglas Hamilton	37
	MURCHIE	Gertrude	37
	MURCHIE	Gertrude Annie	37
	MURCHIE	Grant N.	37
	MURCHIE	Grant Nicol	37
	MURCHIE	Gwen	37
	MURCHIE	Hedley Gosnell	37
	MURCHIE	Helena Mary	37
	MURCHIE	James Donald	37
	MURCHIE	John	36,37,38
	MURCHIE	John Bannatyne	36
	MURCHIE	John Raitt	37
	MURCHIE	John W.	37
	MURCHIE	Nicholas Ninian	37
	MURCHIE	Ronald	36
	MURRAY	Elizabeth Agnes	18
N	NICHOLLS	Ernest J.	40
	NICHOLLS	Ernest John	39,40
	NICHOLLS	Frederick	41
	NICHOLLS	Frederick McNeil	40
	NICHOLLS	Ina Maude	40
	NICKEL	Baby	2,39,40,41
	NICOL	A.	41
	NICOL	Alexander	39,40,41
	NICOL	Catherine	36,38
	NICOL	Floyd/Lloyd	41
	NICOL	Harold	41
	NICOL	Hazel	41
	NICOL	L.	41
	NICOL	Leonard	40,41
	NICOL	Lily Violet	40,41
	NICOL	Norma	41
	NICOL	Olive	40
	NORTHEAST	A.E. (Mrs.)	15
	NORTHEAST	Arthur Edward	13
	NORTHEAST	Lois	15
O	OLIVER	Amy	39
	OLIVER	Evelyne	5
	OLIVER	Horace	39

INDEX
Glenrosa Cemetery
with
Genealogies and Local History

Susan Campbell and Gwen Neil
Kelowna, BC, Canada

A-Z	Surname	Given Name (s)	Page (s)
	OLSON	Hulda Paulina	19
P	PAGE	Sarah Ann	11
	PASEMKO	Joseph	35
	POLLOCK	Matthew	15
R	RICKER	Guy Daniel	34,35
	RICKER	Lucy	33
	RITZ	Jessie Edna	13
	RUNACRES	Bessy	31
	RUNACRES	F.A. (Mrs.)	31
	RUNACRES	Forrest Archibald	30
S	SARUP	Lawrence	5
	SCHUBERT	Martha G.	19,20
	SCOTT	John (Rev.)	28,38
	SERWA	Glenda	19
	SMITH	Eunice	5
	SMITH	Helen	5
	SMITH	Herman	5
	SMITH	Jane	12
	SMITH	Jesse	5
	SMITH	M.S.	25
	SMITH	Ruth	5
	SPICER	Bertha	42,43
	SPICER	Mary Ann	42,43
	SPICER	William	44
	STAINTON	Jack	40
	STANLEY	Annie	13
	STANLEY	William	13
	STEELE	Adeline	39
	STEELE	Elmes	41
	STEELE	Godfrey	39,40,41
	STEELE	Godfrey M.	39,40
	STEELE	Godfrey McNeil	39,41
	STEELE	Ina	39
	STEELE	Ina Maude	39,40,41
	STEELE	John	40
	STEELE	Lilian	40
	STEELE	Lillie V.	39
	STEELE	Lily	39
	STEELE	Lily Violet	39,40,41
	STEELE	Mary Julia	39
	STEELE	Olive	39,40,41
	STEELE	Sam (Sir)	41
	STRANG	Dave (Dare) S.	4
	STRANG	David (Dare)	5
	STRANG	Mary	4,5
	STRANINGER	Mary	35

INDEX
Glenrosa Cemetery
with
Genealogies and Local History

Susan Campbell and Gwen Neil
Kelowna, BC, Canada

A-Z	Surname	Given Name (s)	Page (s)
	SULLIVAN	Dorothy	15
	SULLIVAN	J.(Mrs)	15
	SULLIVAN	Jack Howard	14
	SYM	Alexander	36
T	THOMAS	Charles	21
	THOMAS	Charles (Mrs.)	21
	THOMAS	Kenneth	21
	TICKLE	Bryan	13,15
	TICKLE	N. (Mrs.)	15
	TICKLE	Ruth	15
	TRUANT	Ethel	43
	TRUANT	Joe	43
	TURNBULL	Alexander	17
	TURNEY	Arthur Bower	41
	TURNEY	Arthur John	2,41
	TURNEY	Irene Lenora	42
	TURNEY	Paul	41,42,43
U	URE	Eliza	45
V	VAN ALKEN	Rolande	5
W	WADSWORTH	Ina Maude	41
	WADSWORTH	Walter Sidney	41
	WALLIS	Dorothy Joyce	13
	WALTERS	Louise	42
	WARD	Helena Maude	19
	WEBBER	Bertha	42,43,44
	WEBBER	Bertha Estella	42,43
	WEBBER	Douglas	5
	WEBBER	Ethel	5,43
	WEBBER	Ethel Mildred	42
	WEBBER	Freda	5,43
	WEBBER	Freda Hellen	42
	WEBBER	George	44
	WEBBER	George Irwin	42,43
	WEBBER	Gertrude	5,43
	WEBBER	Gertrude Elsie	42
	WEBBER	Harold Douglas	42,43
	WEBBER	Hattie	41
	WEBBER	Irene	5,43
	WEBBER	Irene Lenora	41,42
	WEBBER	Irwin	5
	WEBBER	John	44
	WEBBER	John I.	41
	WEBBER	John Irwin	42,43,44
	WEBBER	Marion	5
	WEBBER	Mary Ann Jane	42,43
	WEBBER	Maurice	5

INDEX
Glenrosa Cemetery
with
Genealogies and Local History

Susan Campbell and Gwen Neil
Kelowna, BC, Canada

A-Z	Surname	Given Name (s)	Page (s)
	WEBBER	Stanley Maurice	42,43
	WEBBER	Stella (Estella)	5
	WELCH	A.	44
	WELCH	A.(Mrs.)	44
	WELCH	Baby	2,44
	WELSH	D.J.	40
	WELSH	Sarah	40
	WHITFORD	Julia	40
	WHITFORD	Mary Julia	39
	WIENS	Marj	39
	WOLFF	Farmer	23
	WOOD	Amy	38,39
	WOOD	Edward	38
Y	YOUNG	Margaret	17

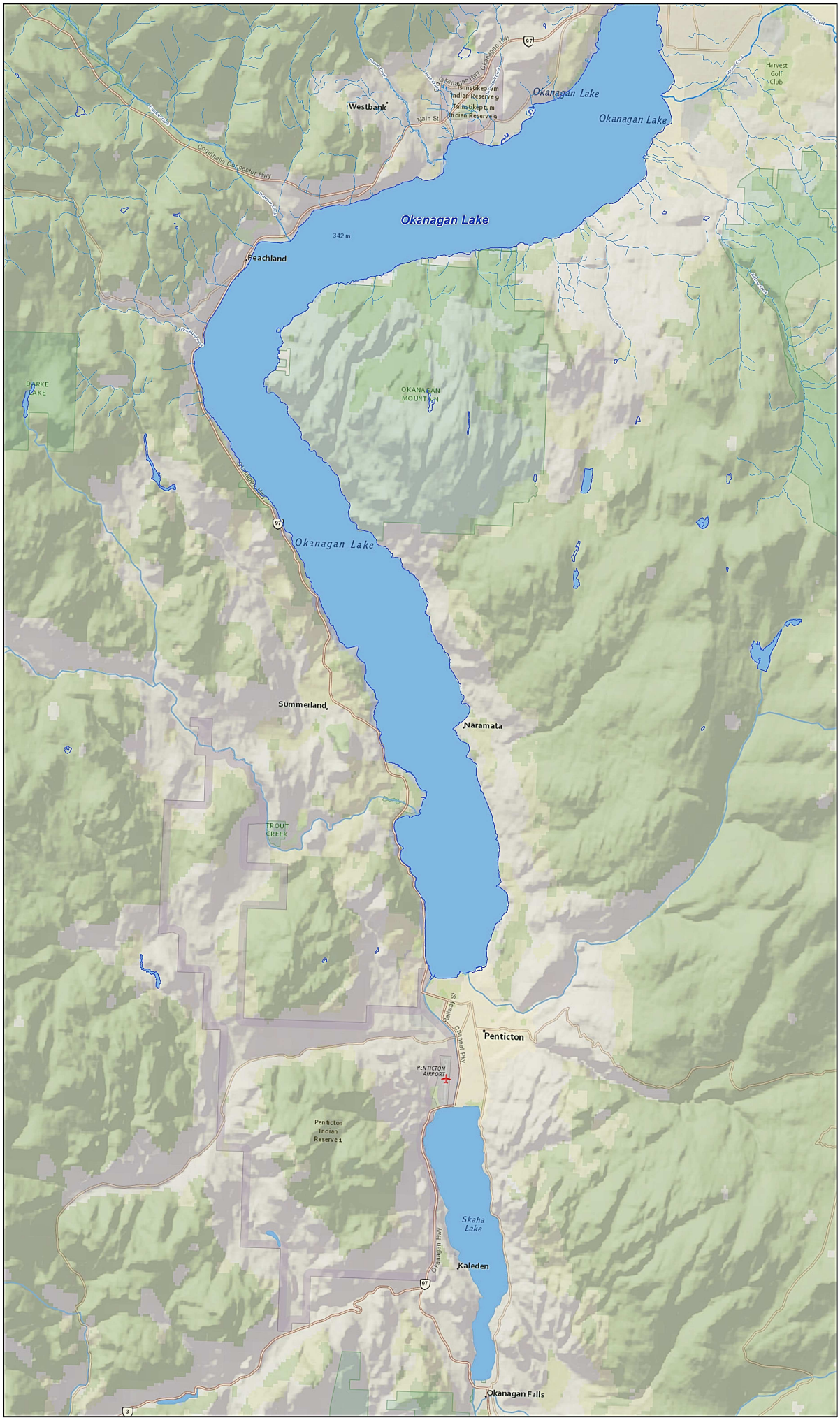
Okanagan Lake
Okanagan Lake
Okanagan Lake
Okanagan Lake
342 m
Westbank
Tsinstikeptum Indian Reserve 9
Tsinstikeptum Indian Reserve 9
Main St
Okanagan Hwy
Harvest Golf Club
Coquihalla Connector Hwy
Peachland
DARKE LAKE
OKANAGAN MOUNTAIN
Okanagan Hwy
Okanagan Lake
Summerland
Naramata
TROUT CREEK
Penticton
Channel Pkwy
PENTICTON AIRPORT
Penticton Indian Reserve 1
Skaha Lake
Kaleden
Okanagan Hwy
Okanagan Falls